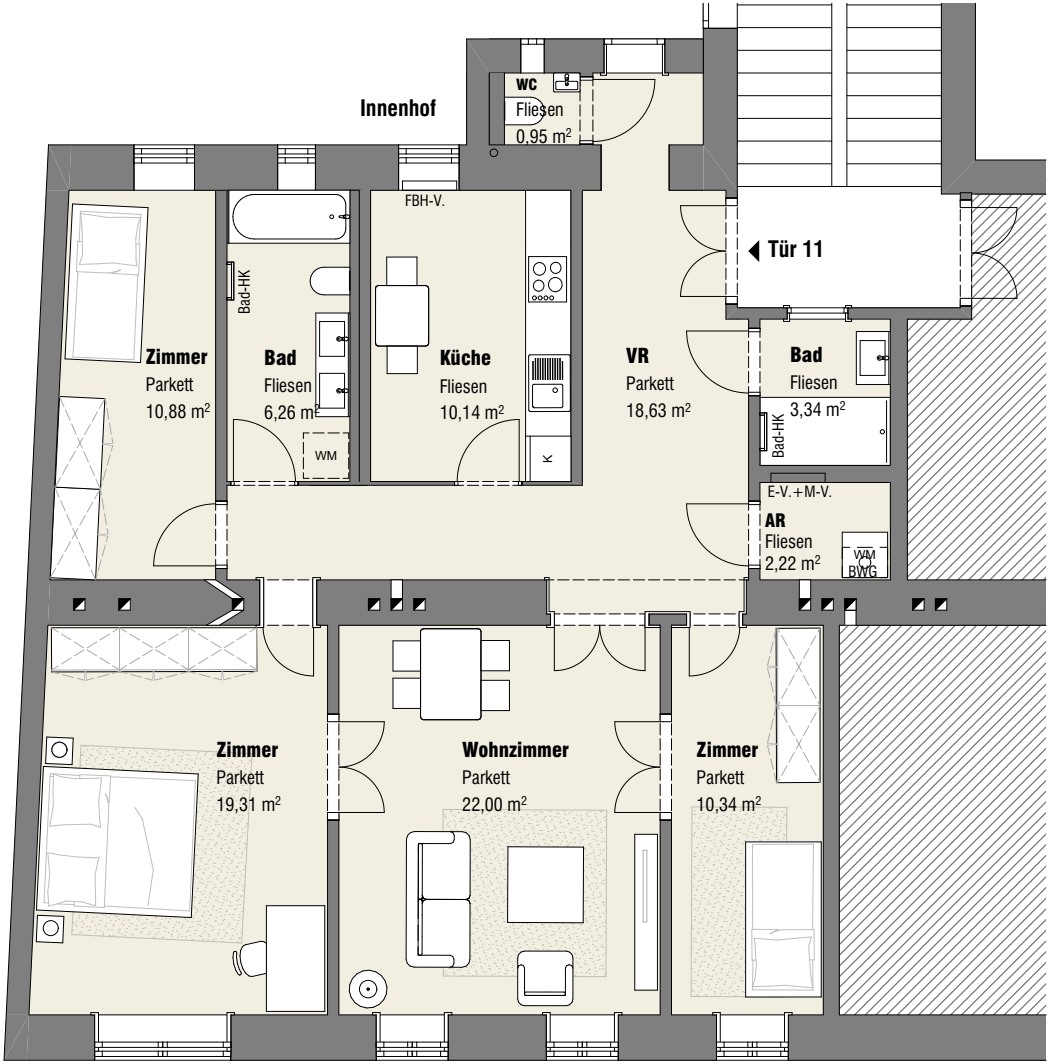

Breitenfelder Gasse