



Ihre EHL Planmappe

Traisengasse 20-22, 1200 Wien

Wir leben
Immobilien.



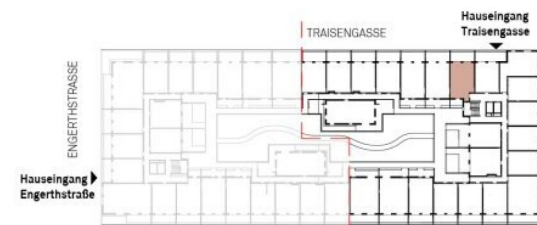
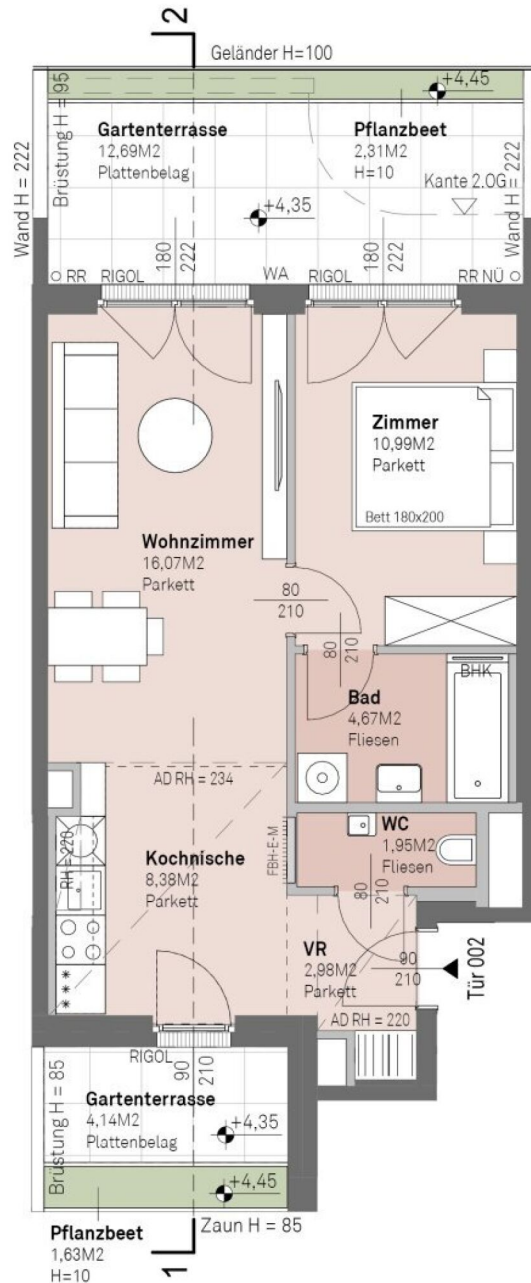

↗ NORDEN

2 ZIMMER 45,04 m² WOHNFLÄCHE

KAUFPREIS EIGENNUTZER: € 273.800,00, ANLEGER: € 249.900,00

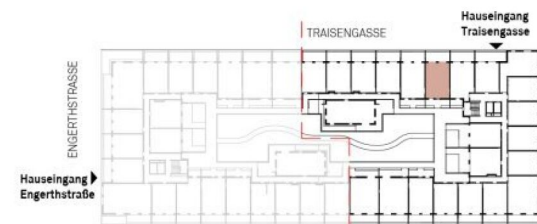
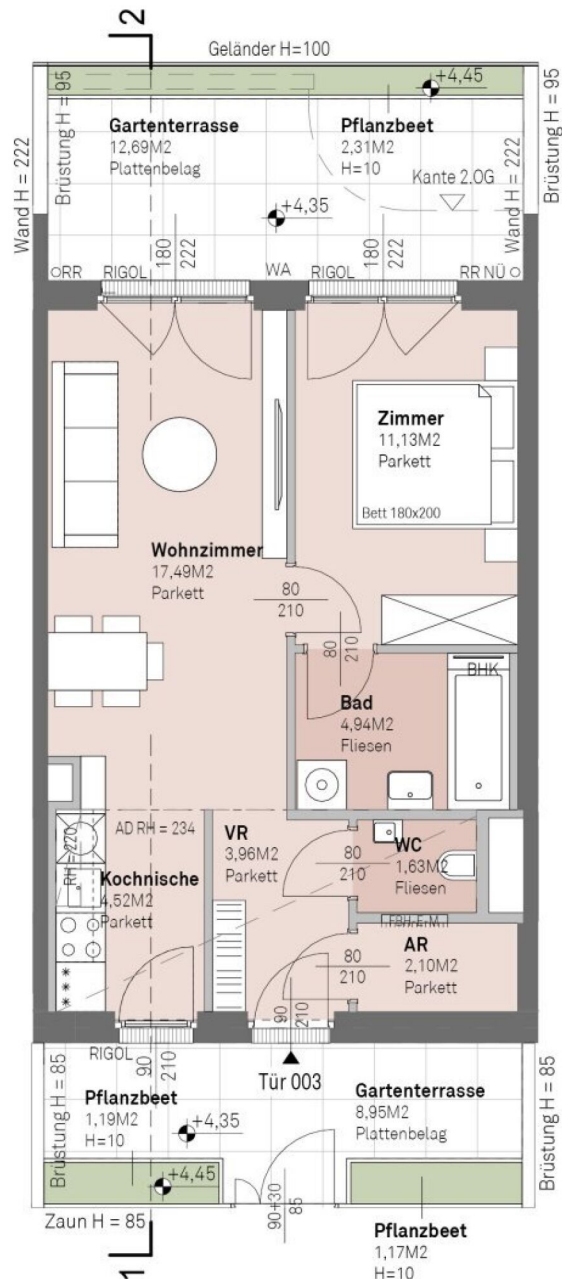

↗ NORDEN

2 ZIMMER 45,76 m² WOHNFLÄCHE

KAUFPREIS EIGENNUTZER: € 287.200,00, ANLEGER: € 262.100,00

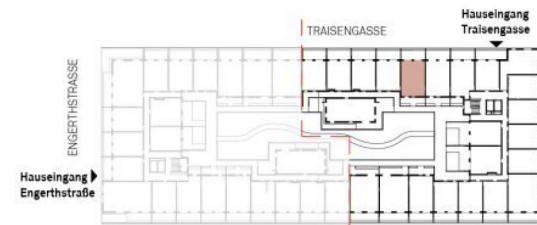
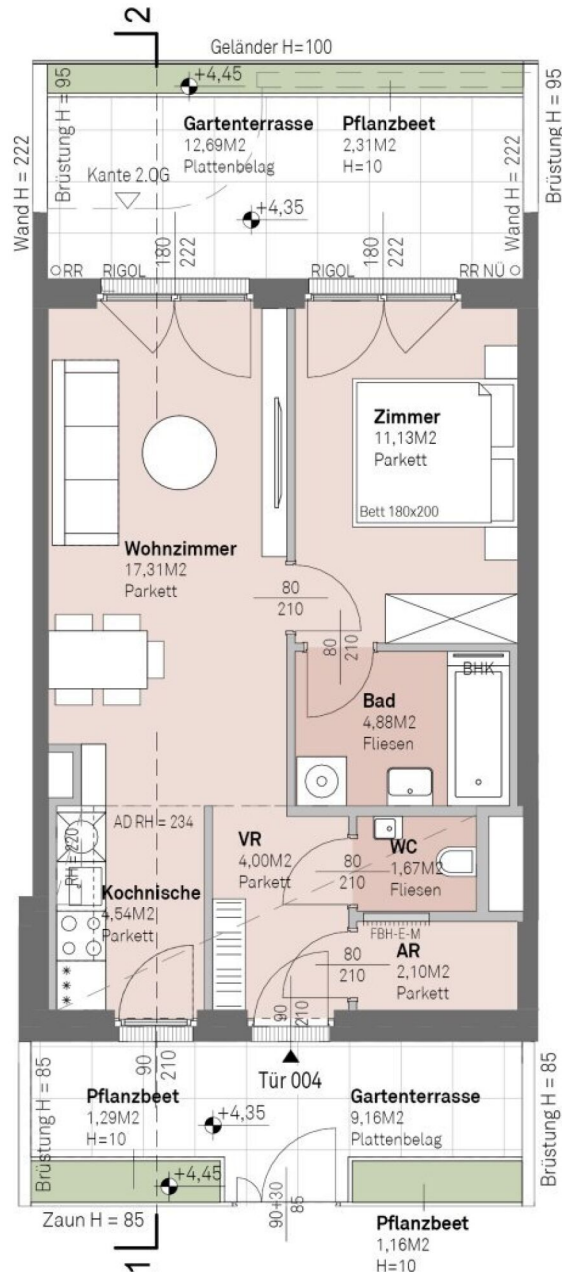

↗ NORDEN

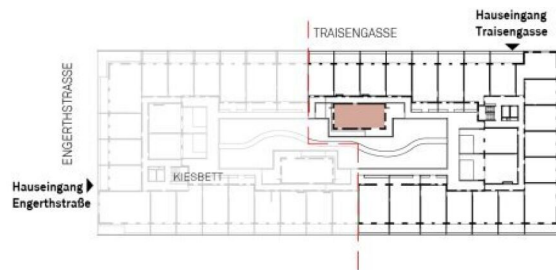
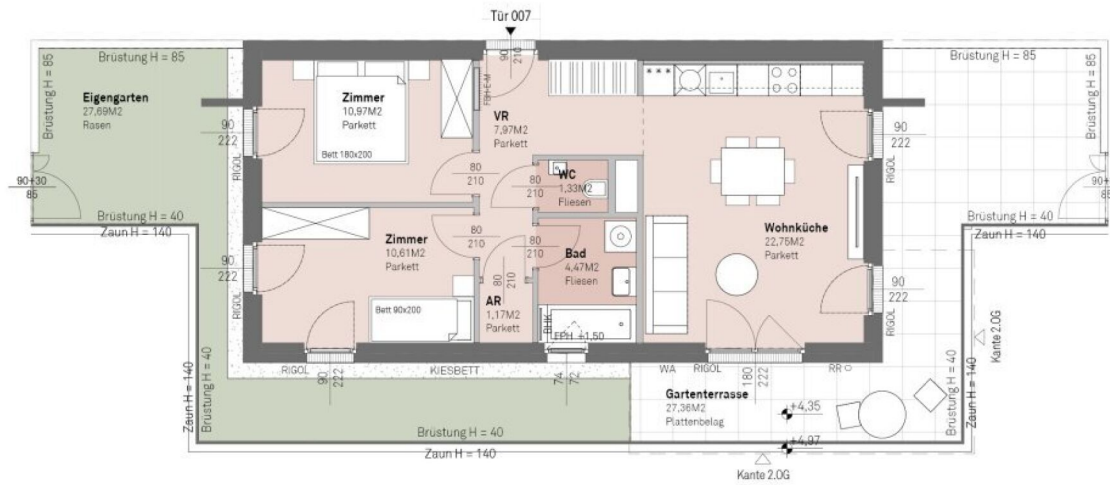

↗ NORDEN

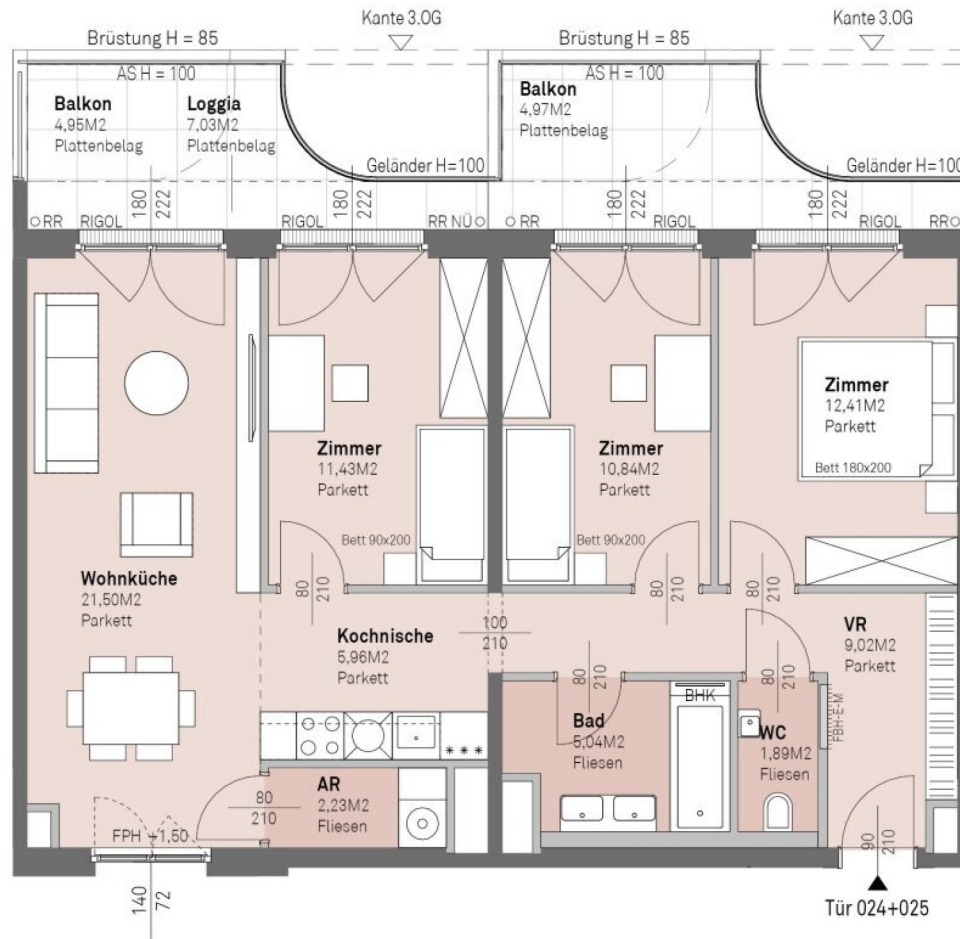

4 ZIMMER 80,32 m² WOHNFLÄCHE

KAUFPREIS EIGENNUTZER: € 531.800,00, ANLEGER: € 486.300,00

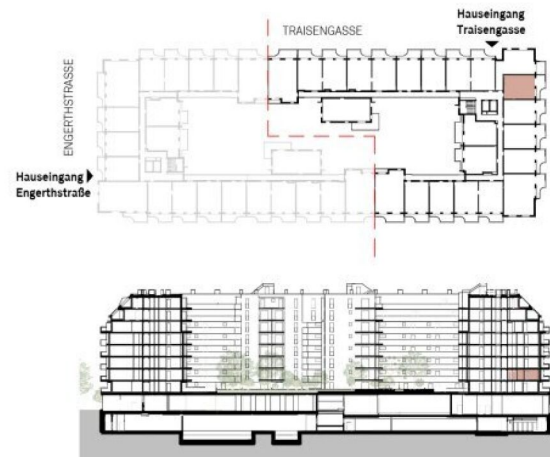
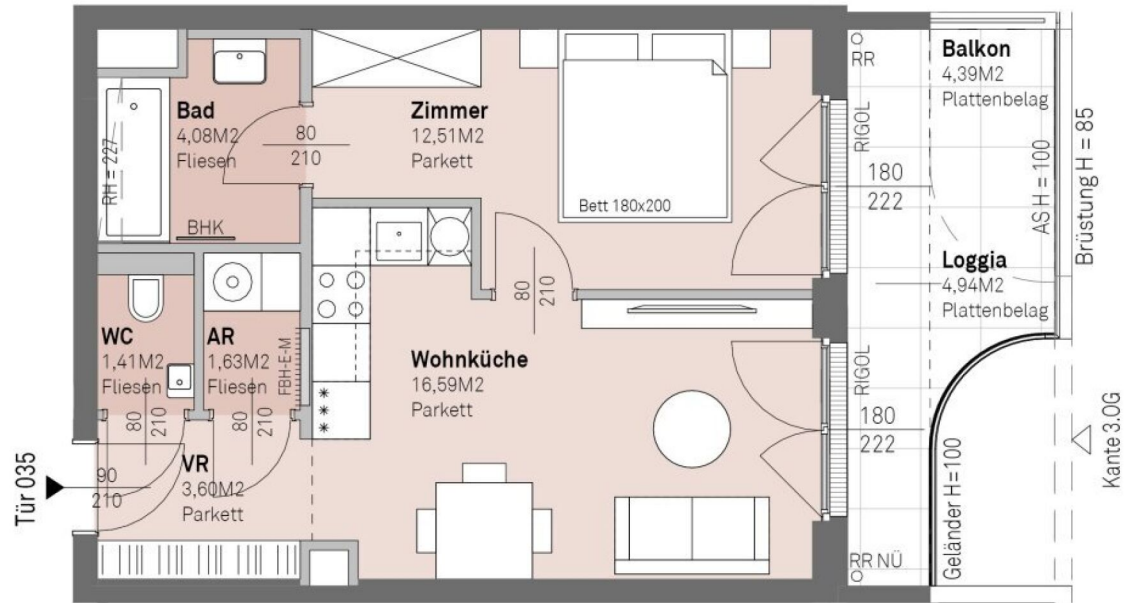

↗ NORDEN

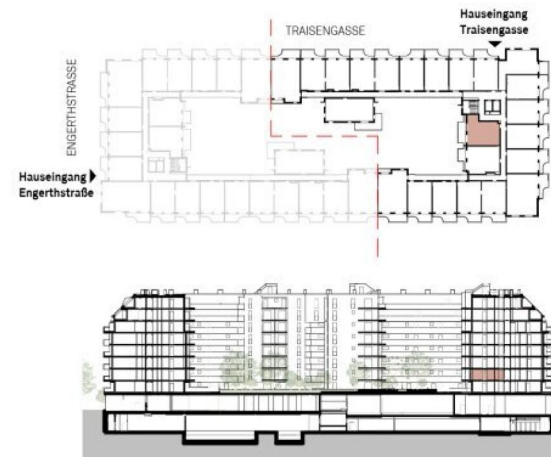
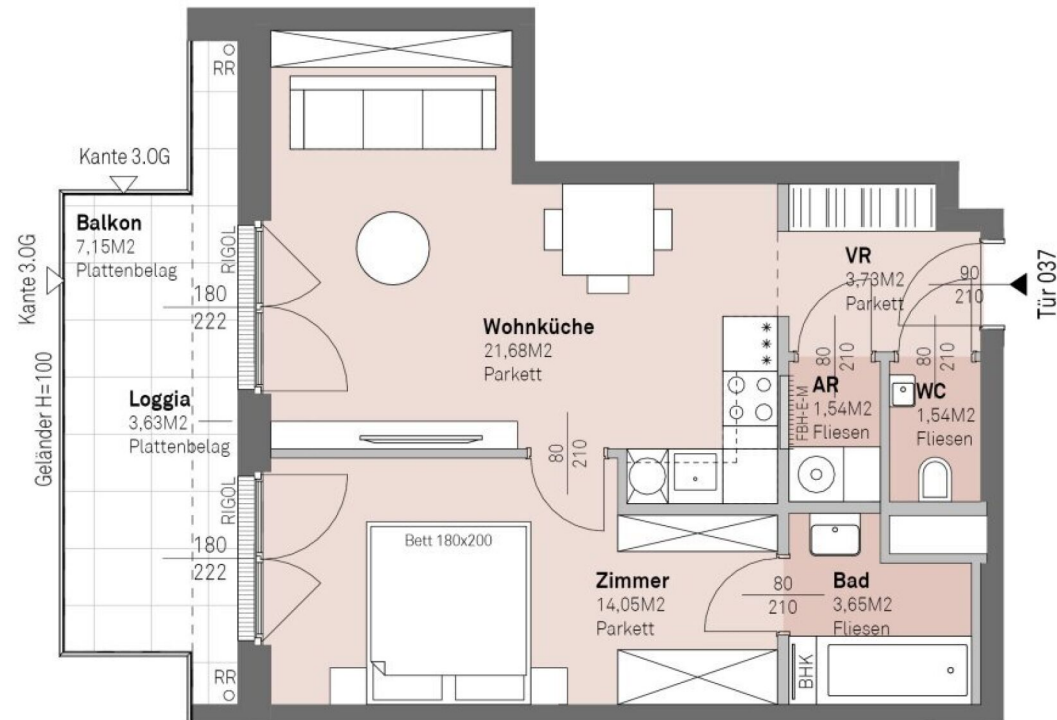

↗ NORDEN

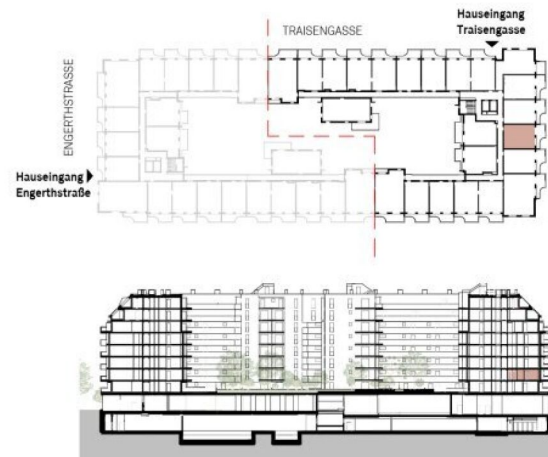
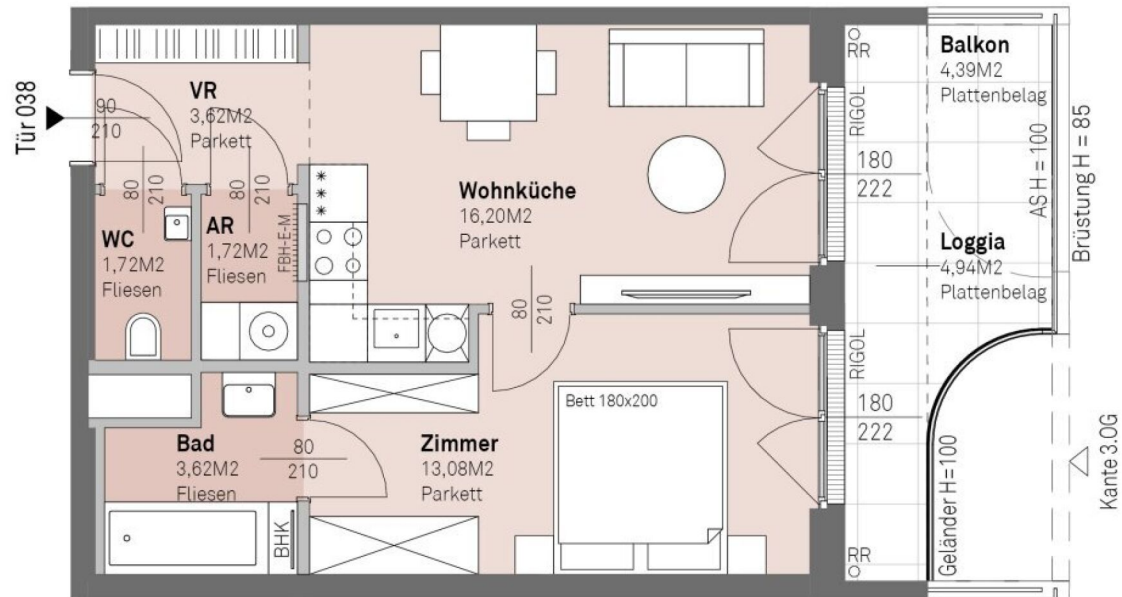

↗ NORDEN

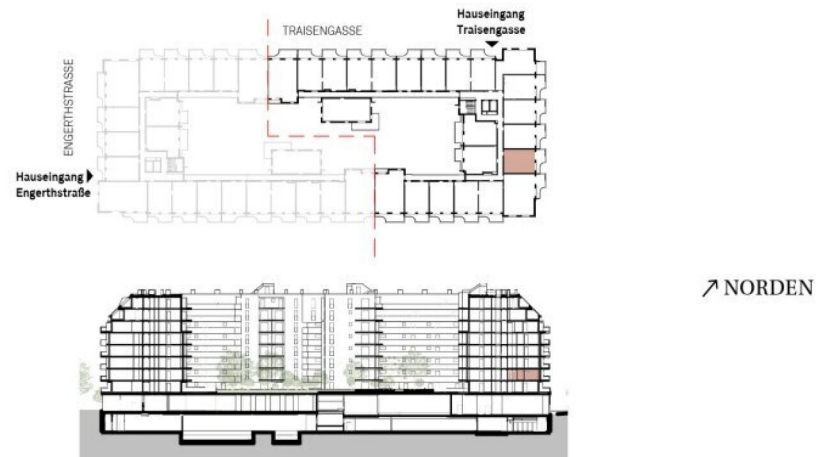
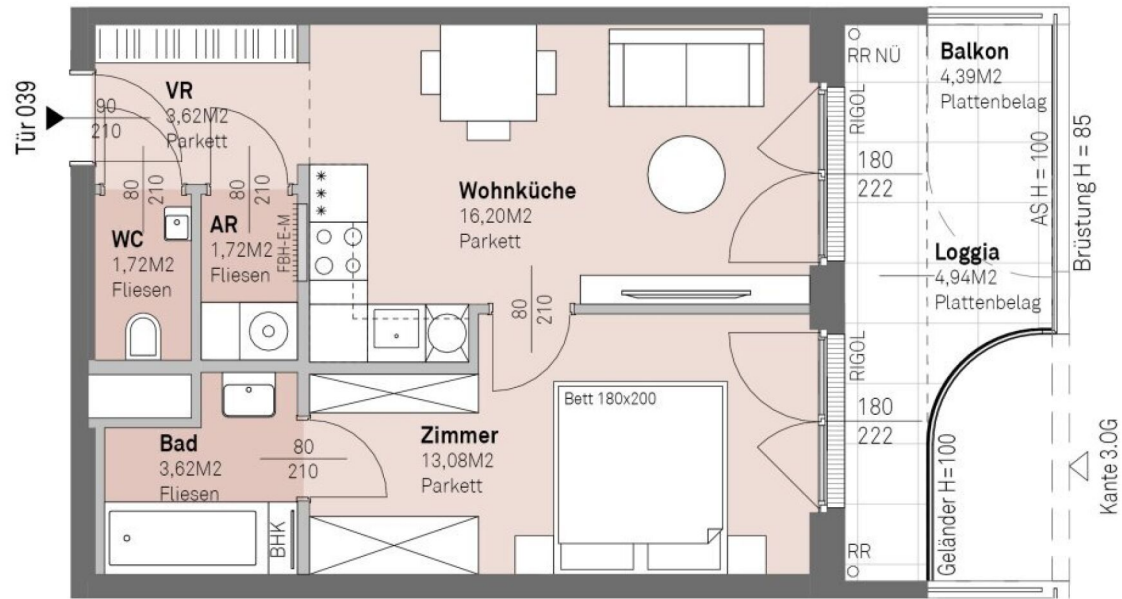

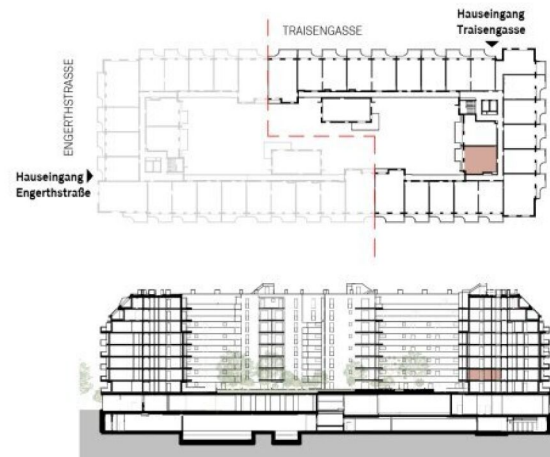
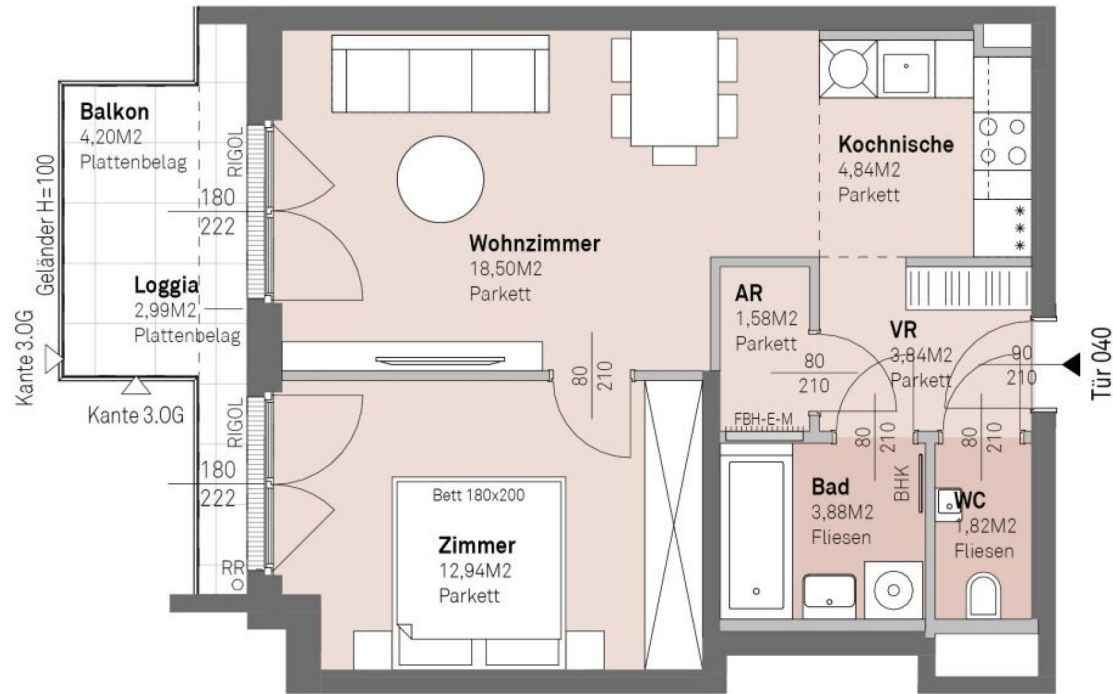

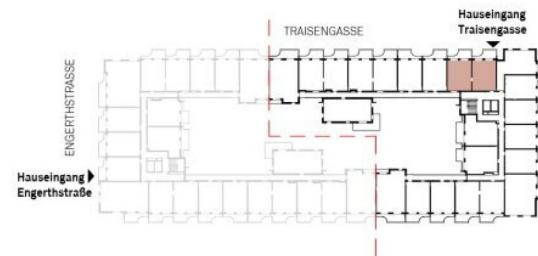
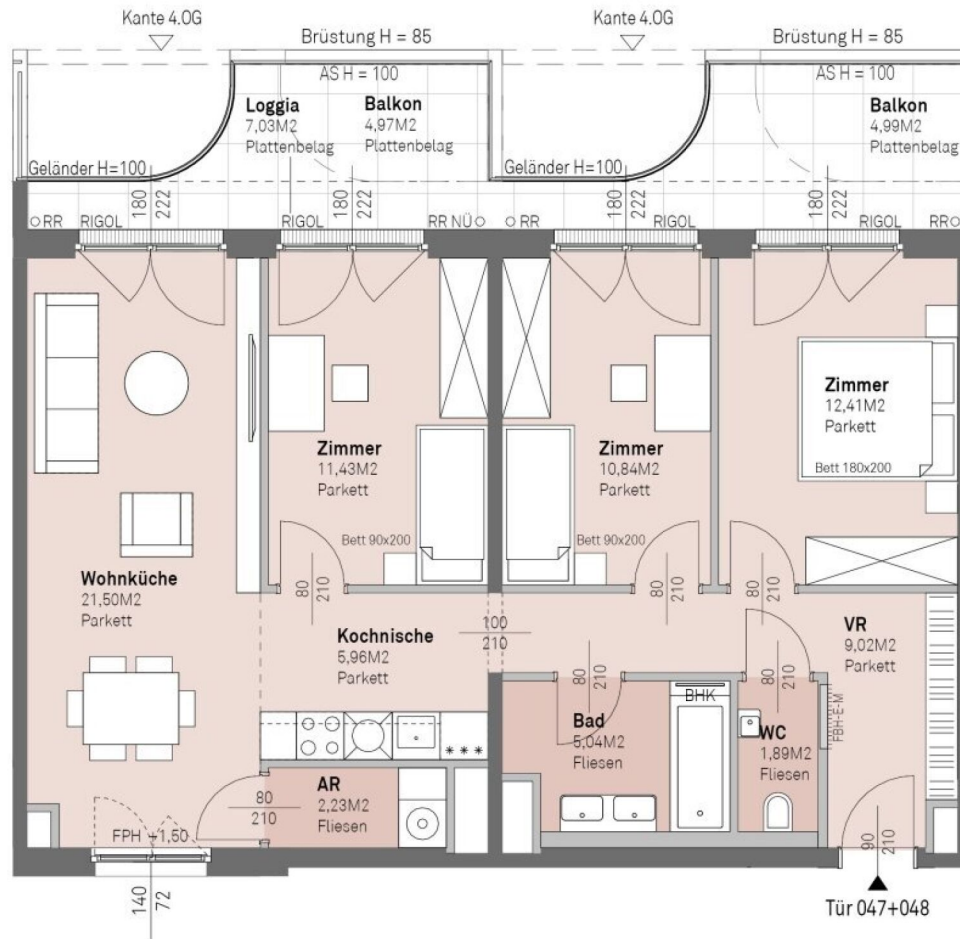

↗ NORDEN

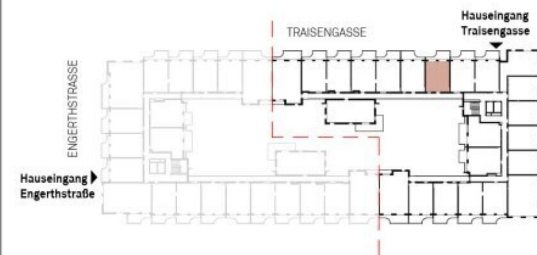
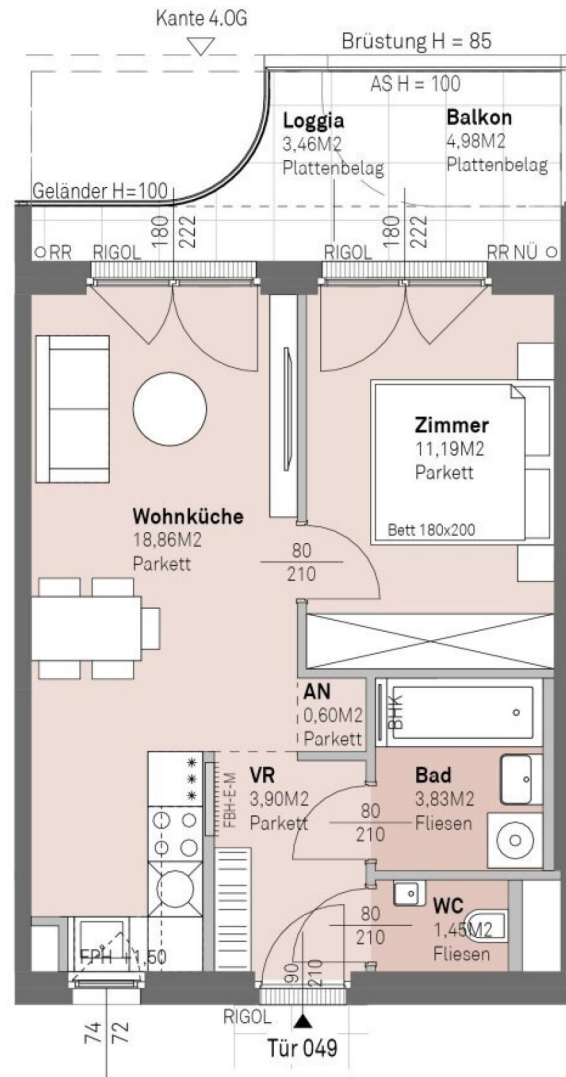

↗ NORDEN

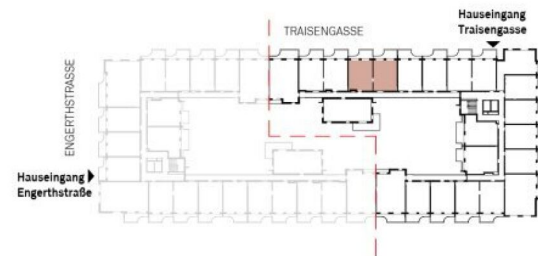
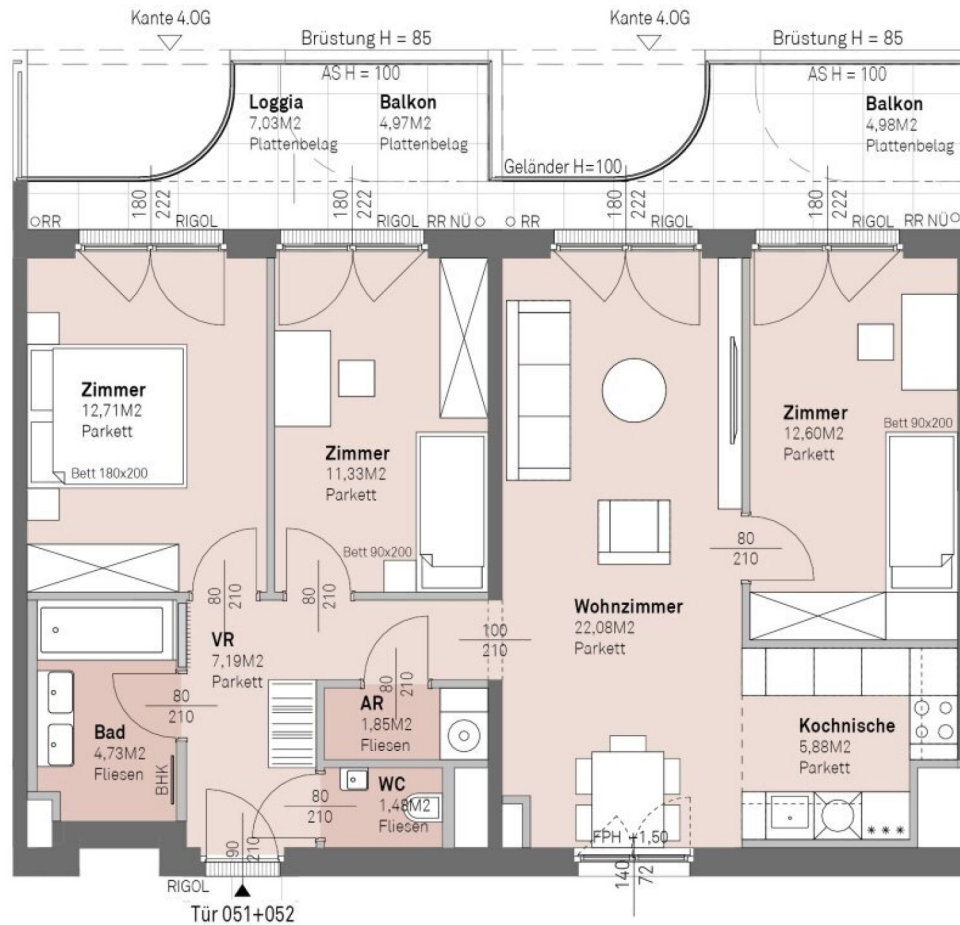

↗ NORDEN

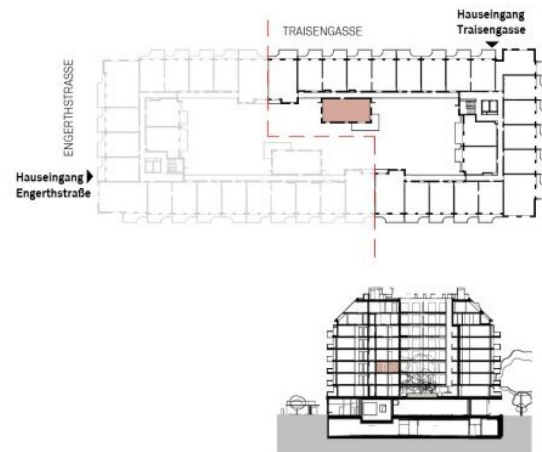
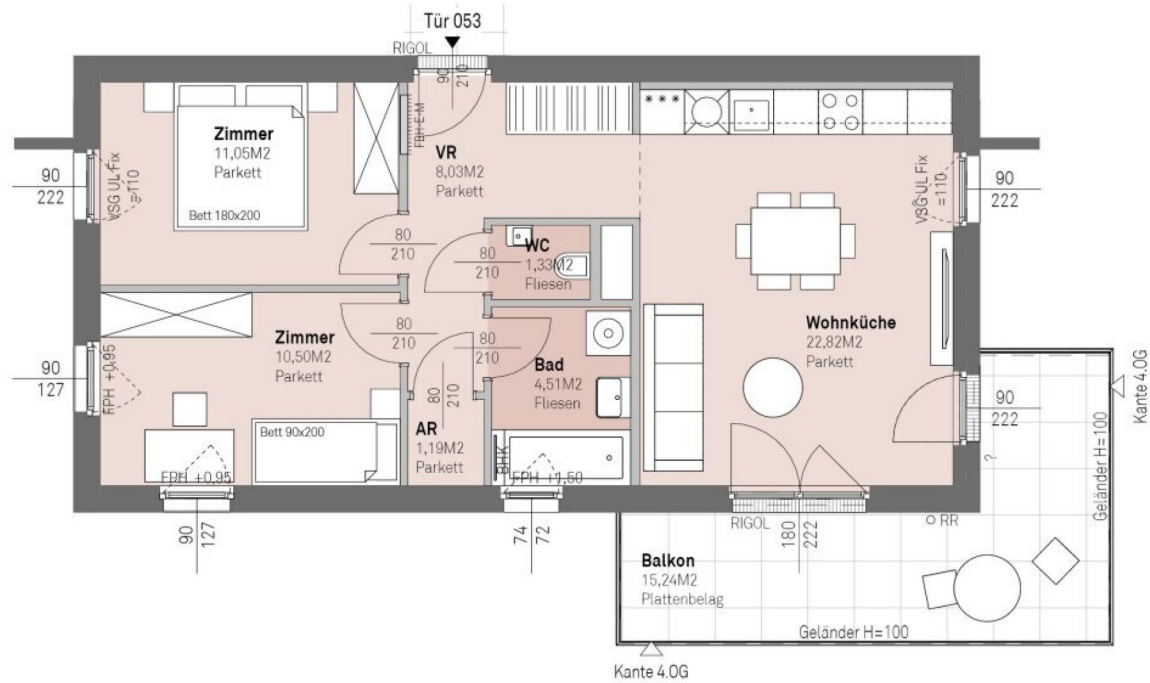

↗ NORDEN

3 ZIMMER 59,43 m² WOHNFLÄCHE

KAUFPREIS EIGENNUTZER: € 431.400,00, ANLEGER: € 398.600,00

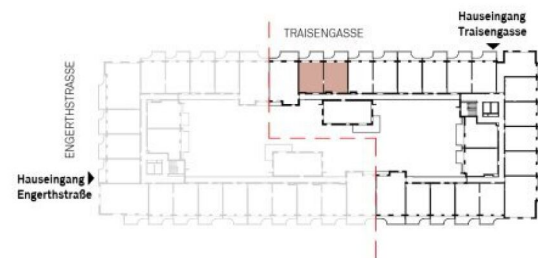
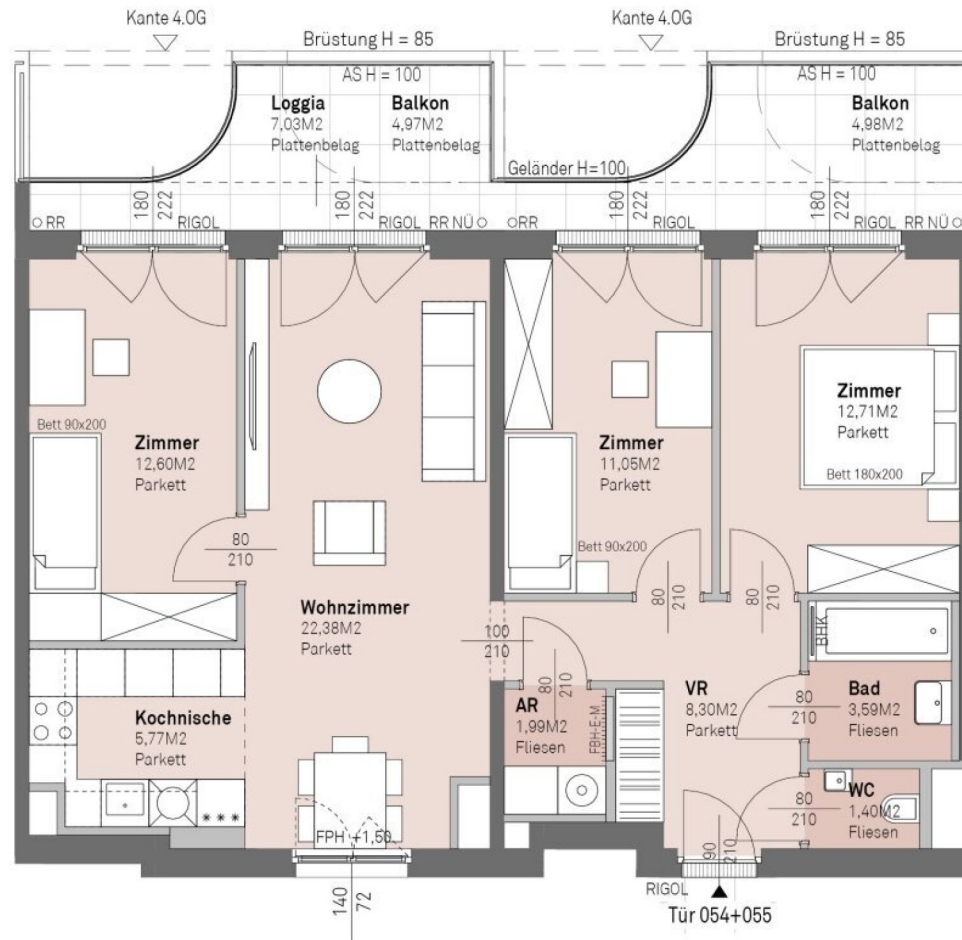

↗ NORDEN

4 ZIMMER 79,79 m² WOHNFLÄCHE

KAUFPREIS EIGENNUTZER: € 548.000,00, ANLEGER: € 502.700,00

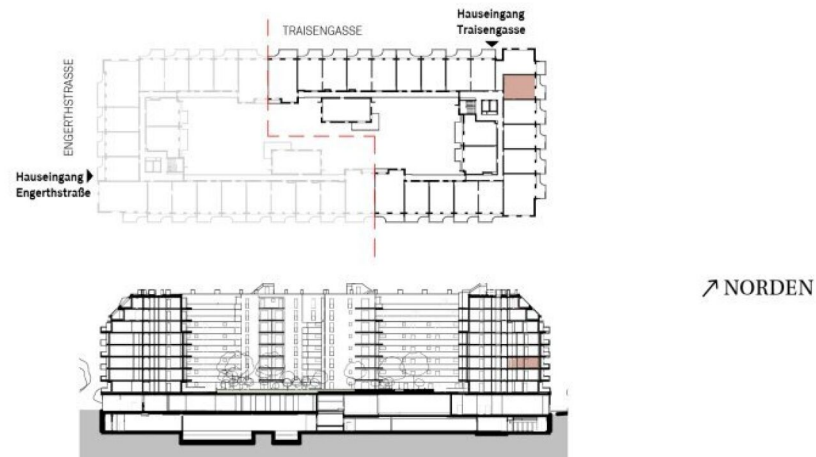
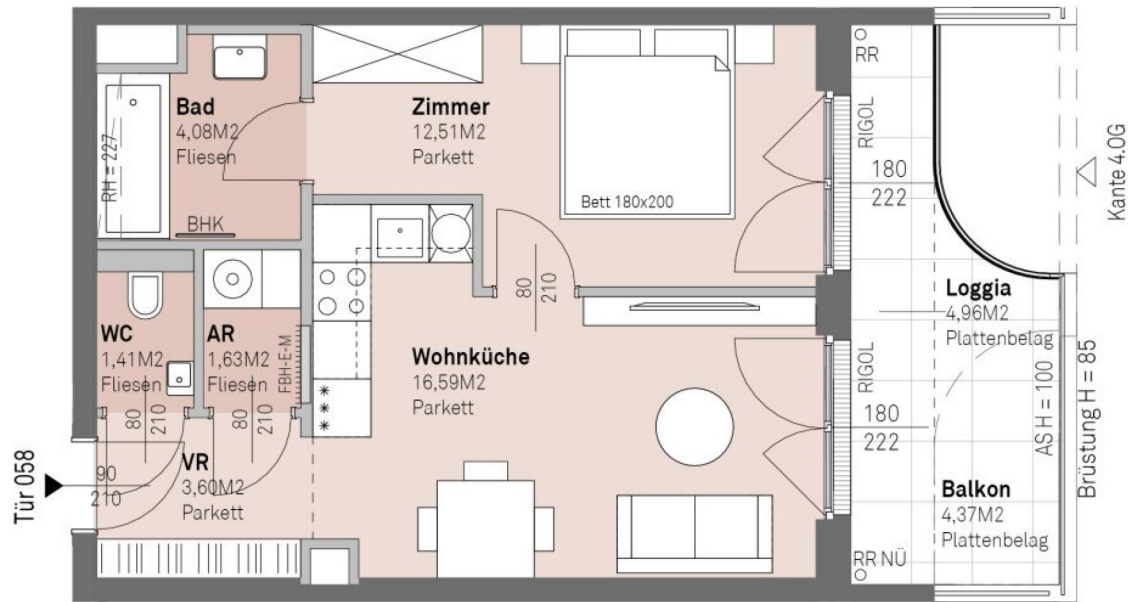

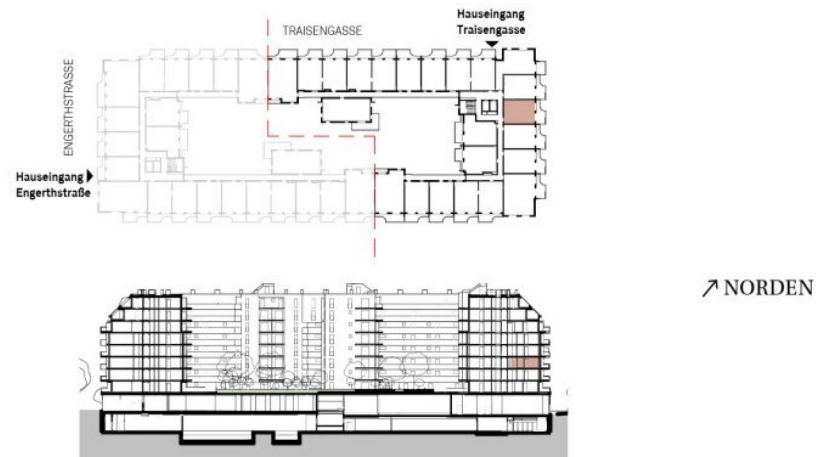
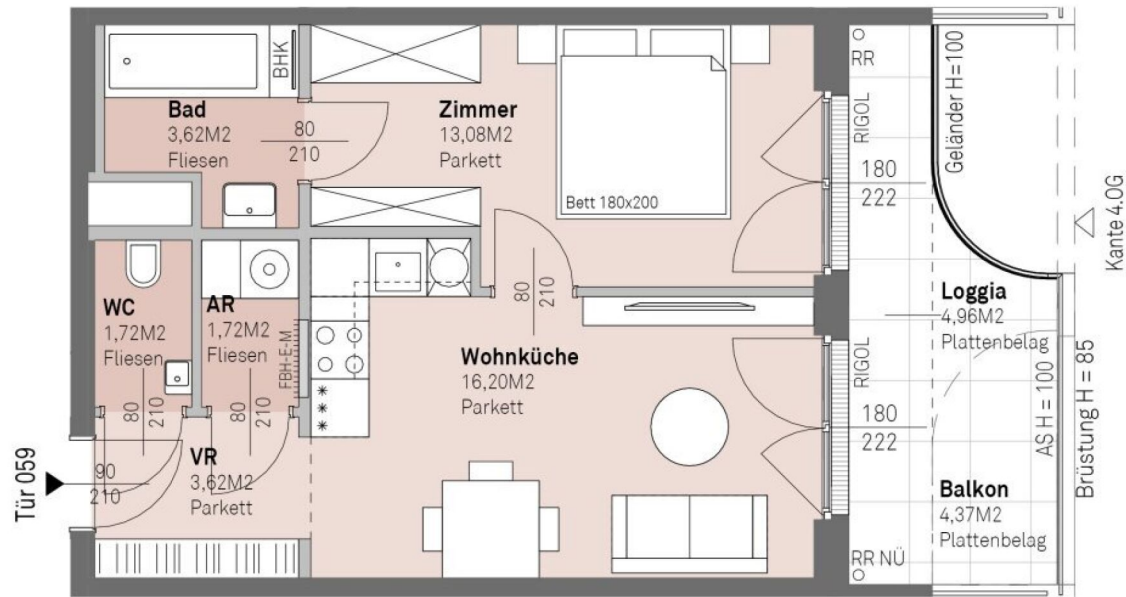

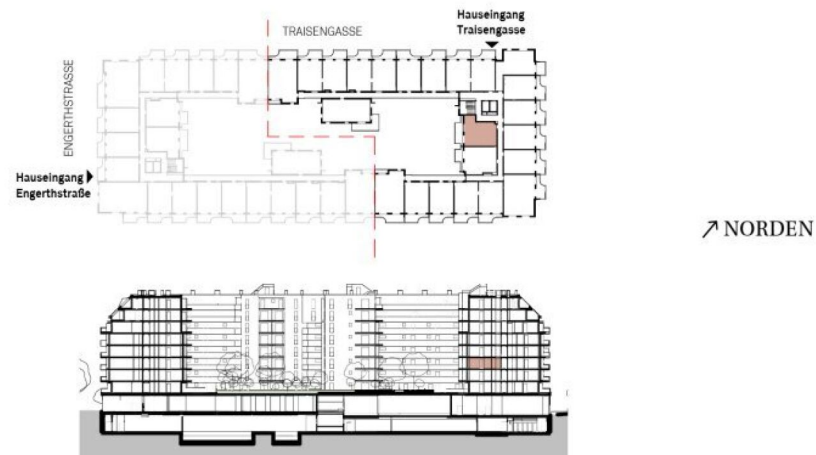
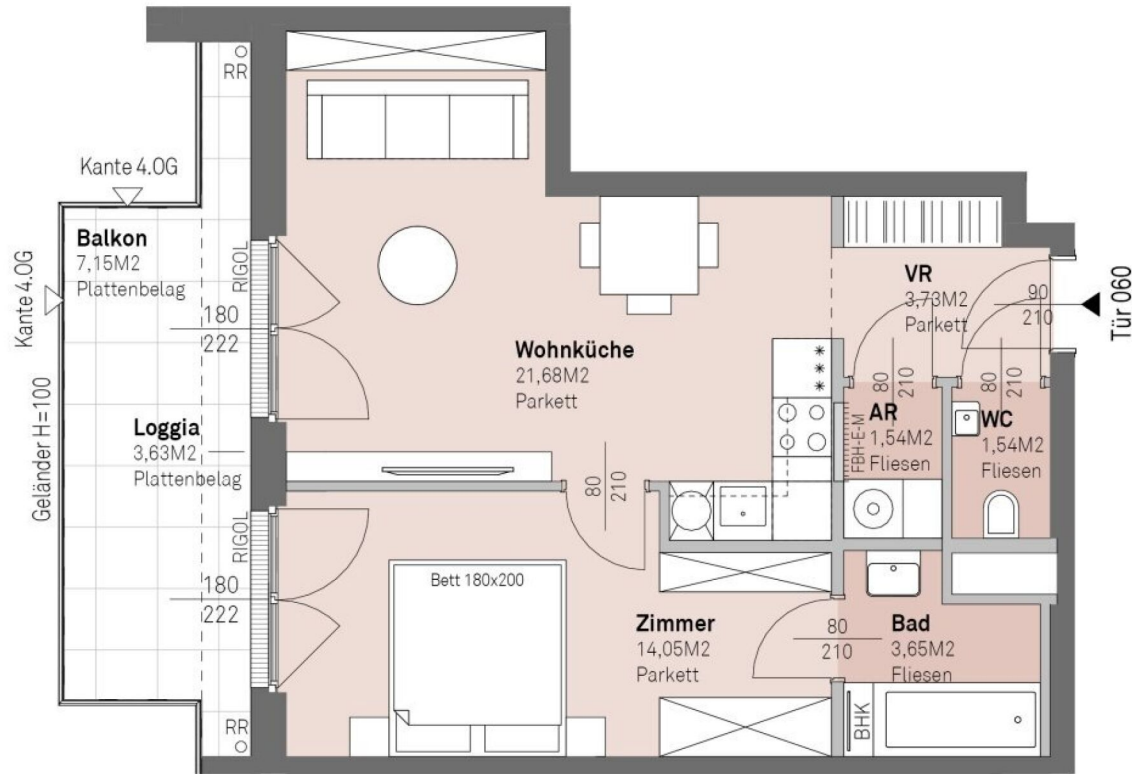

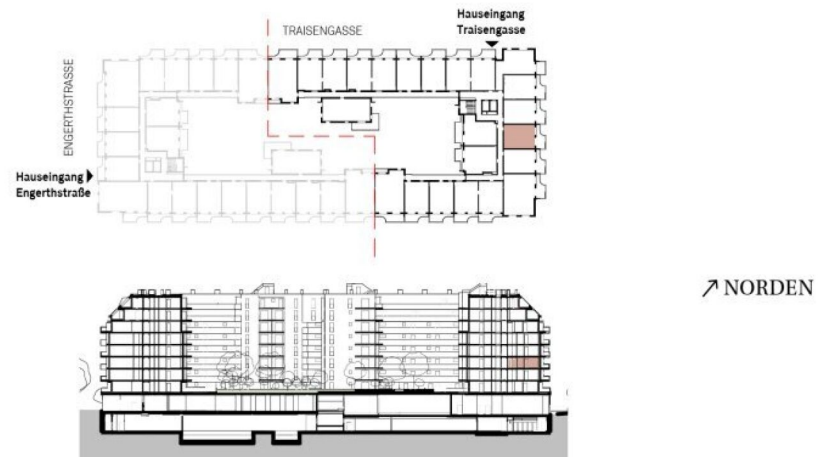
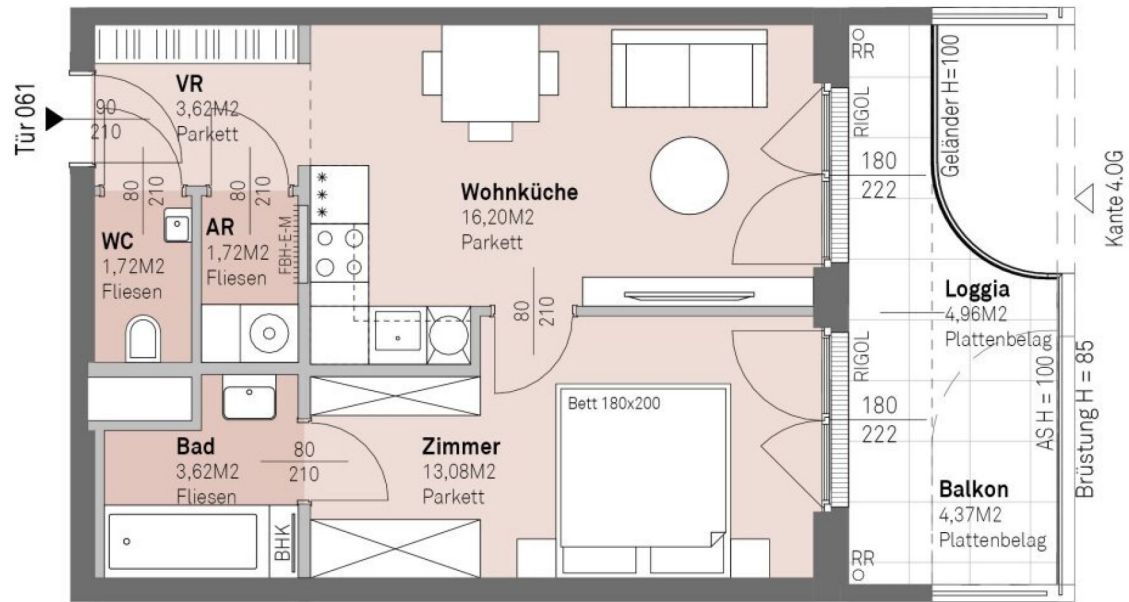

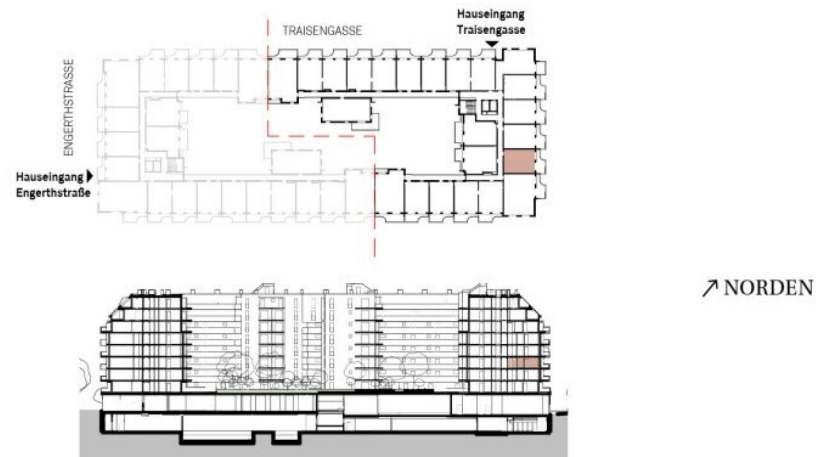
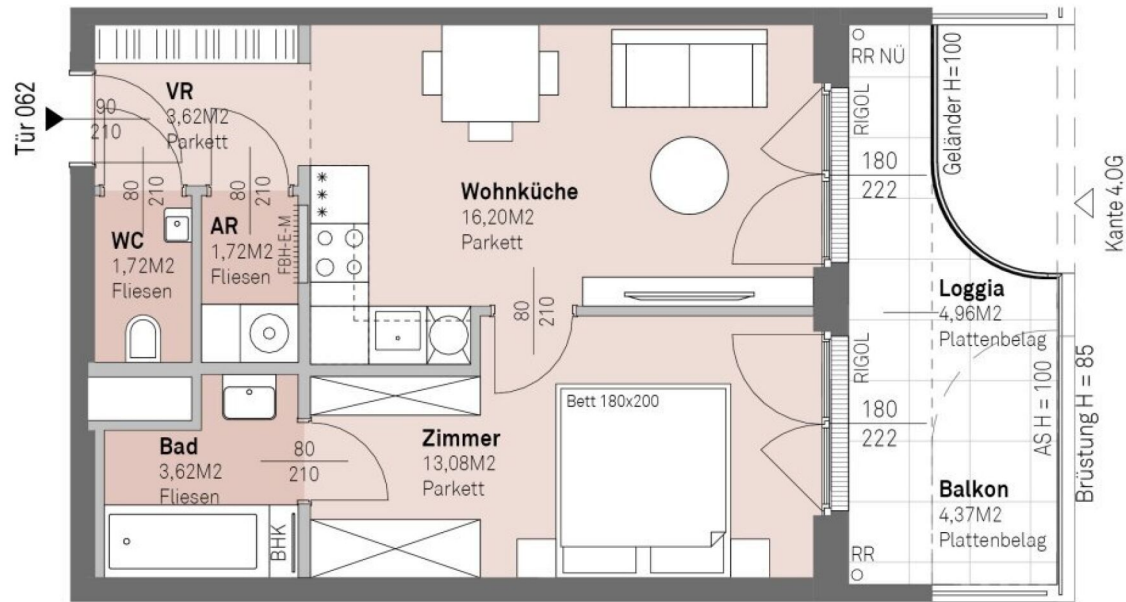

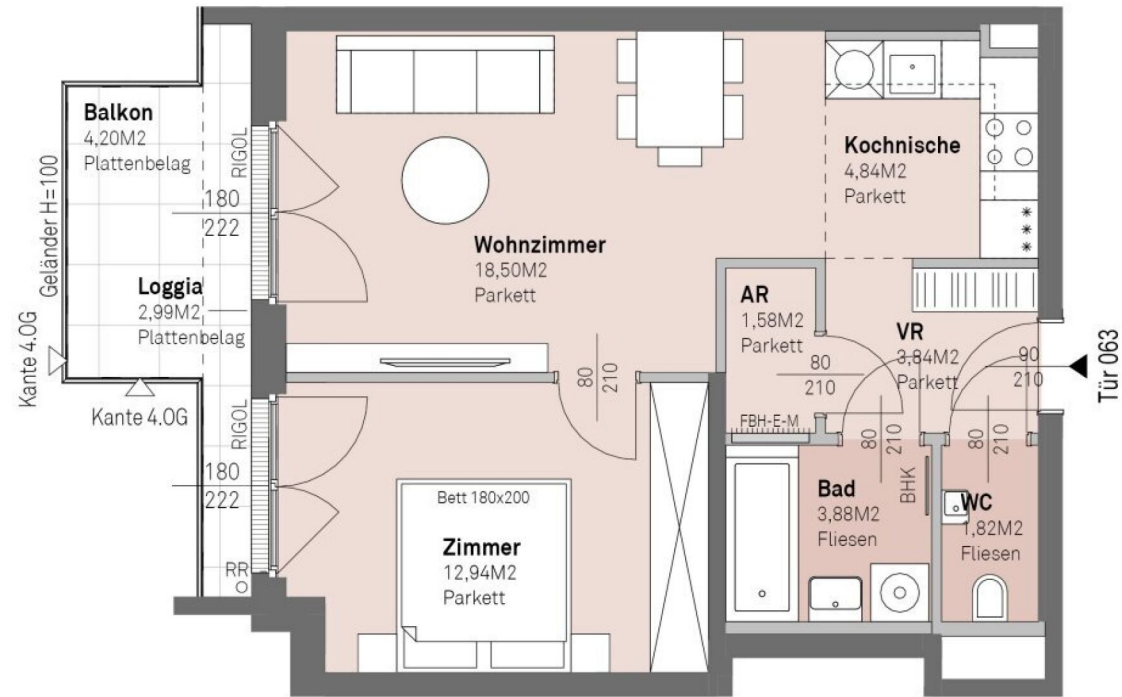

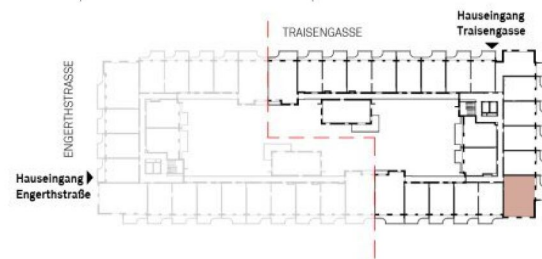
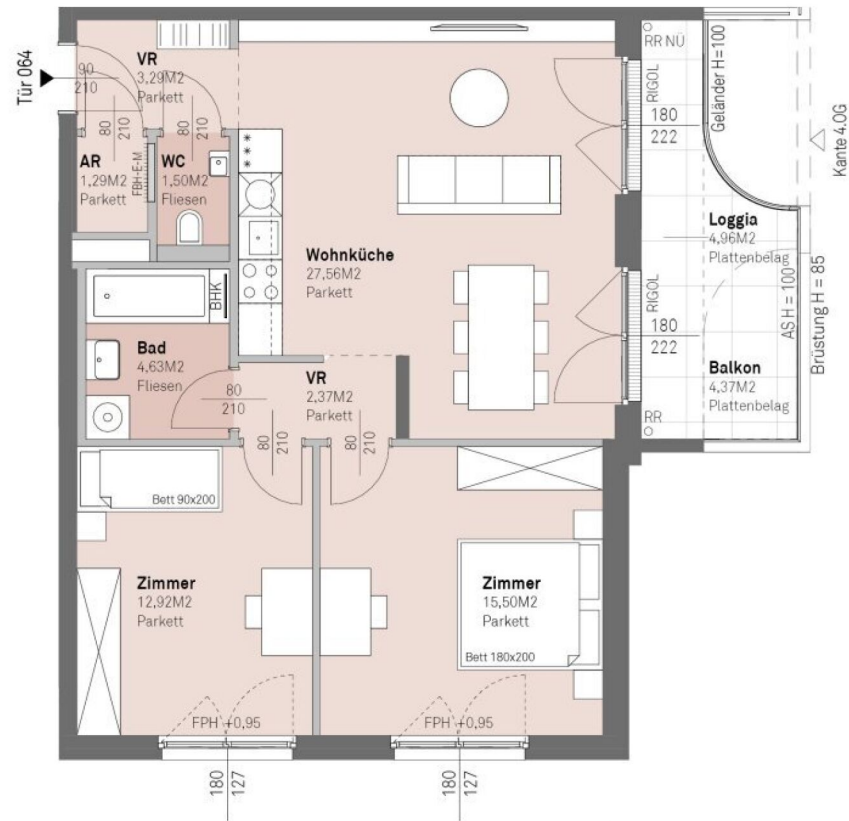

↗ NORDEN



3 ZIMMER 69,06 m² WOHNFLÄCHE

KAUFPREIS EIGENNUTZER: € 491.200,00, ANLEGER: € 453.900,00

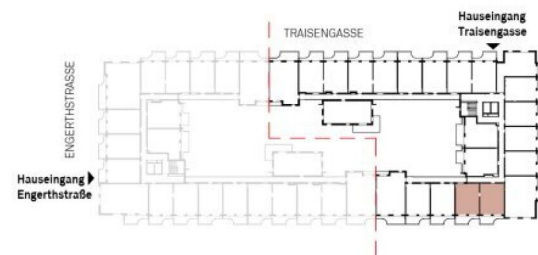
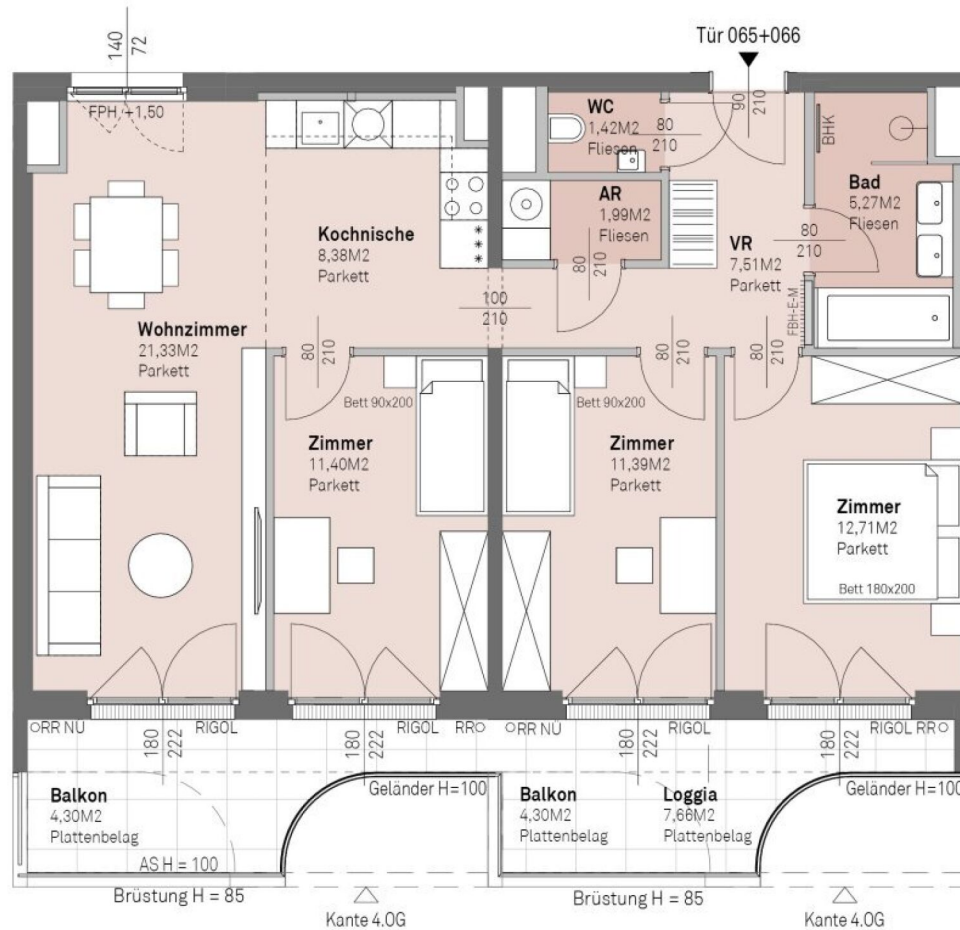

↗ NORDEN

4 ZIMMER 81,4 m² WOHNFLÄCHE

KAUFPREIS EIGENNUTZER: € 602.800,00, ANLEGER: € 557.000,00

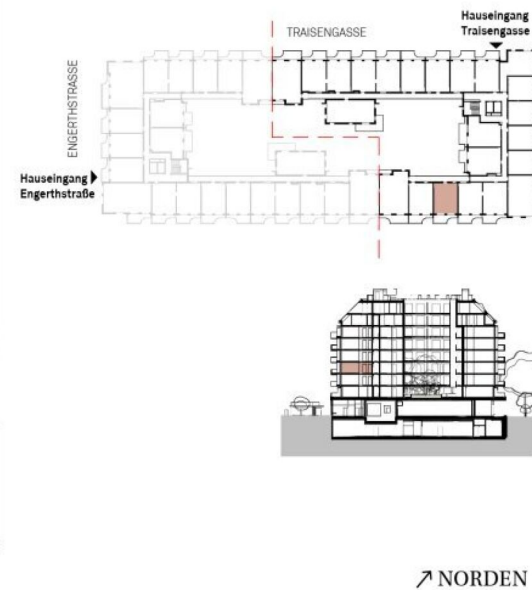
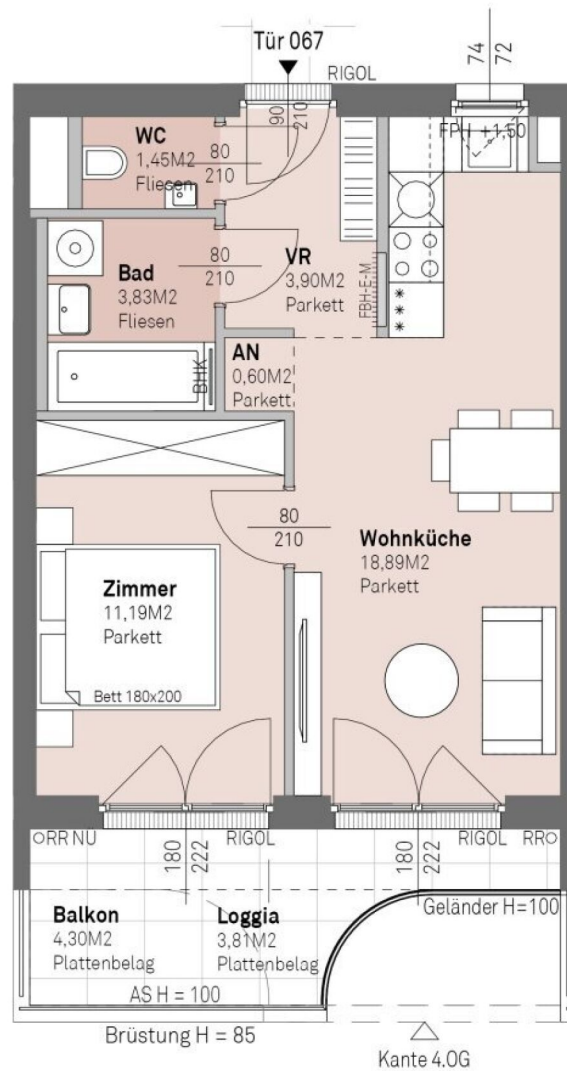

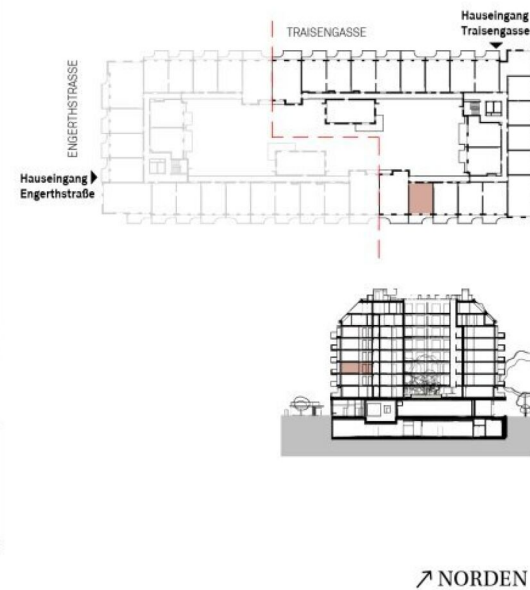
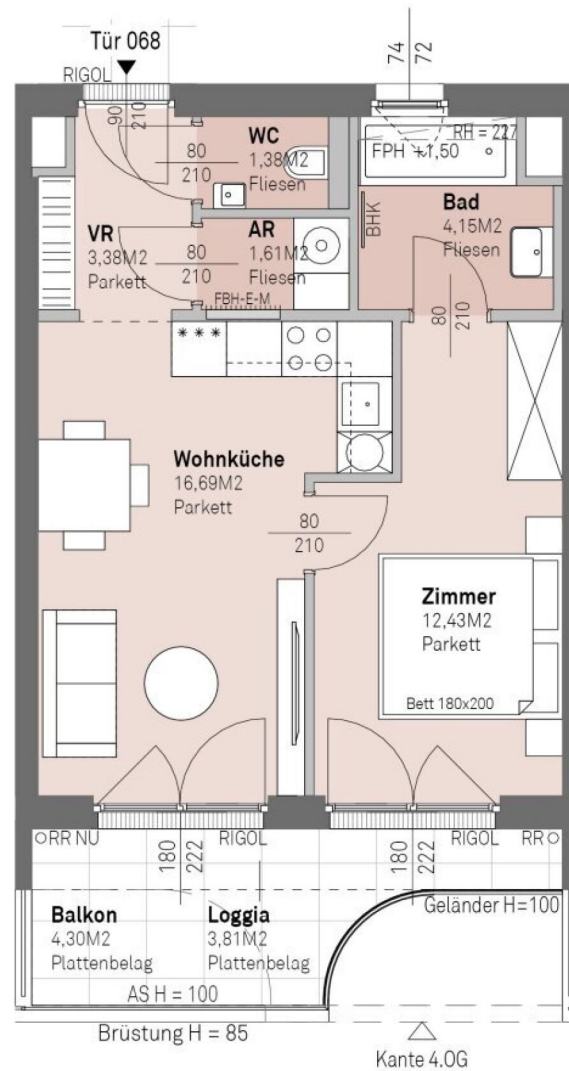

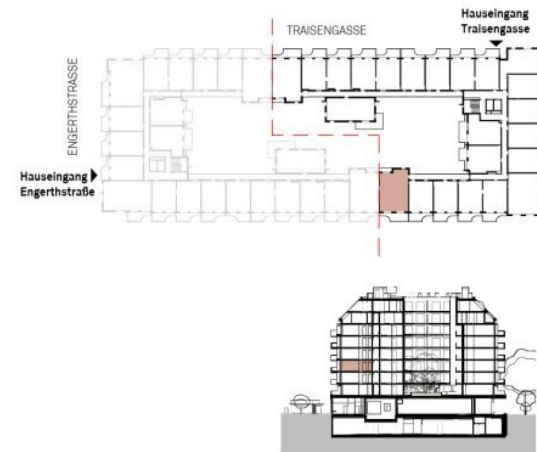
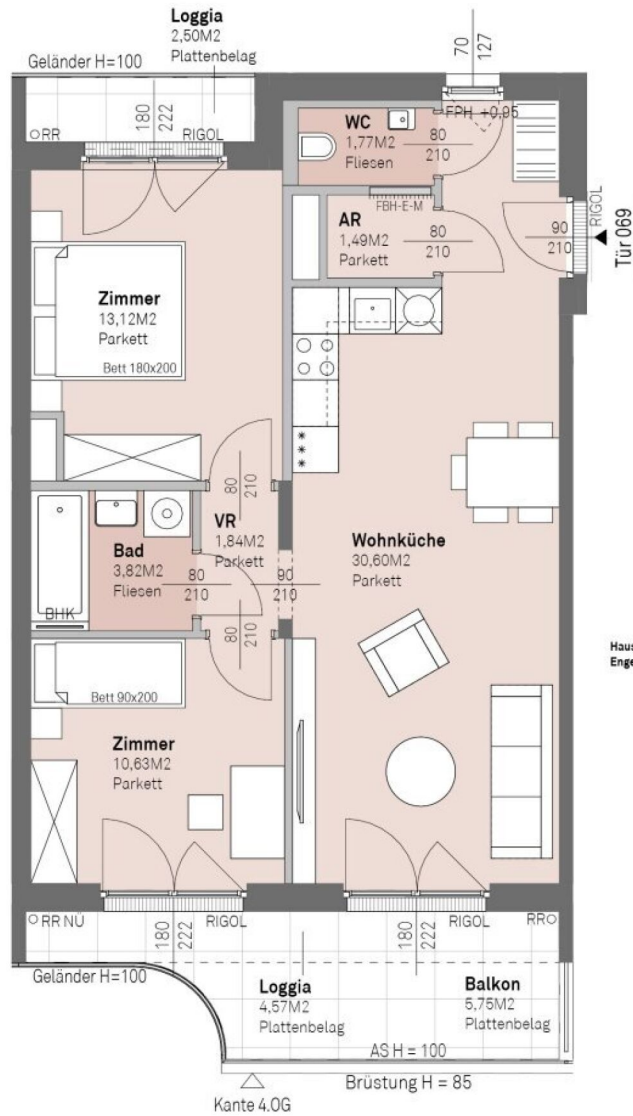

↗ NORDEN

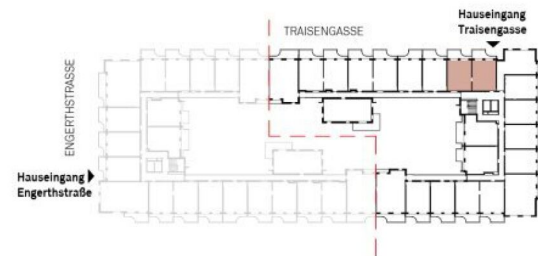
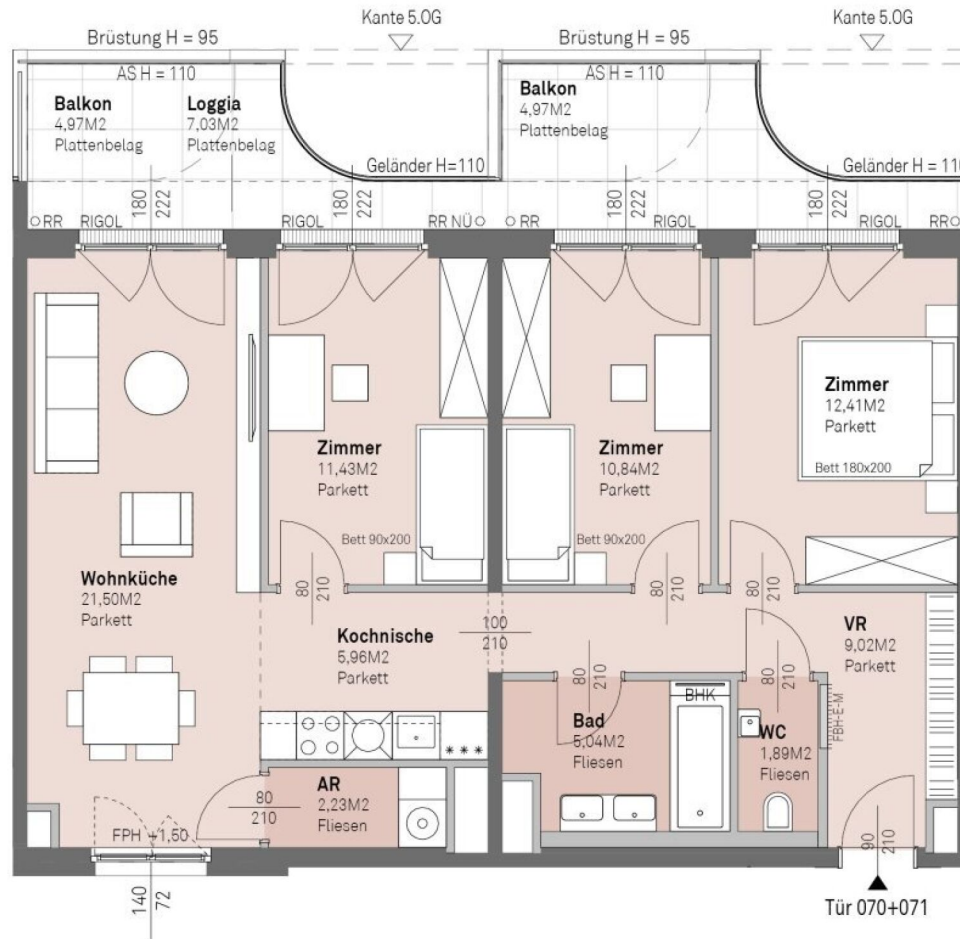

↗ NORDEN

4 ZIMMER 80,32 m² WOHNFLÄCHE

KAUFPREIS EIGENNUTZER: € 604.400,00, ANLEGER: € 558.900,00

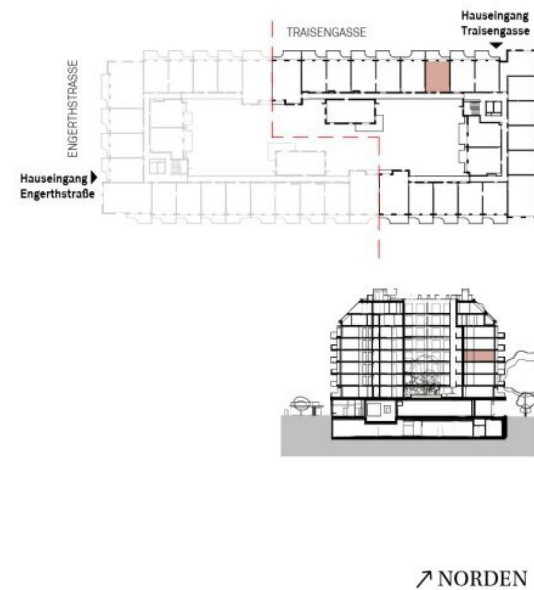
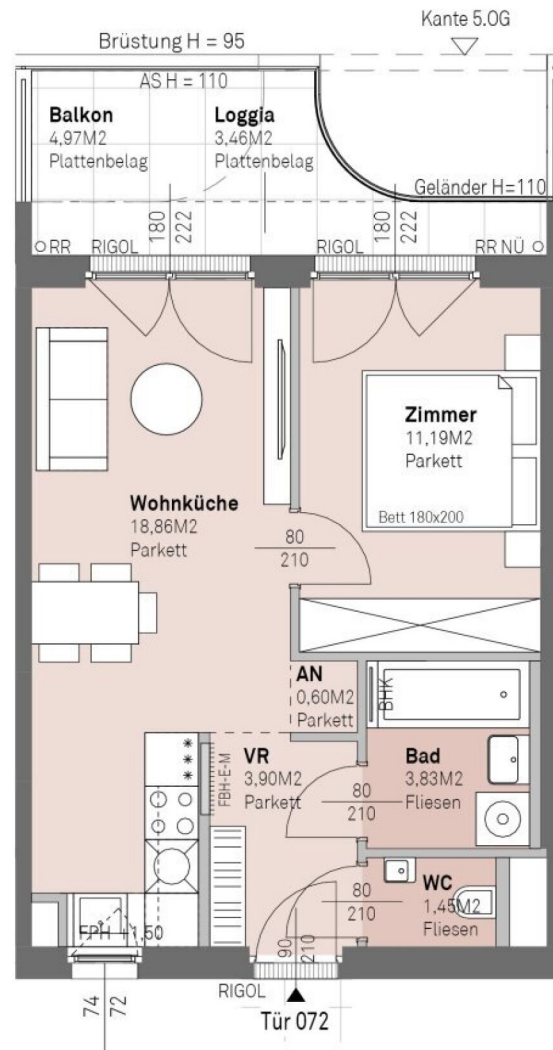

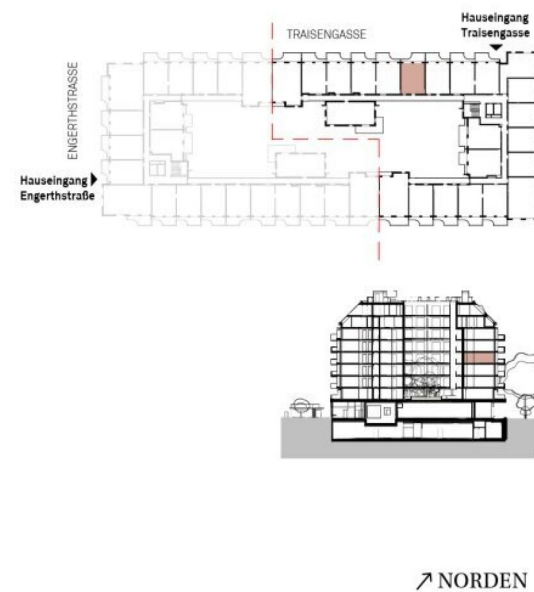
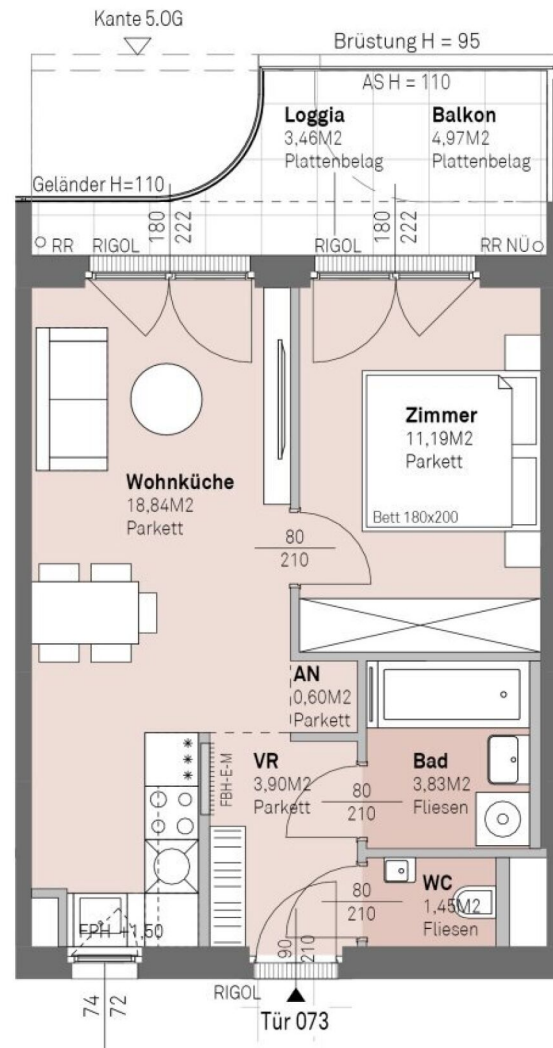

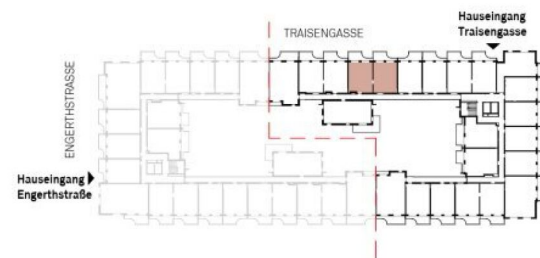
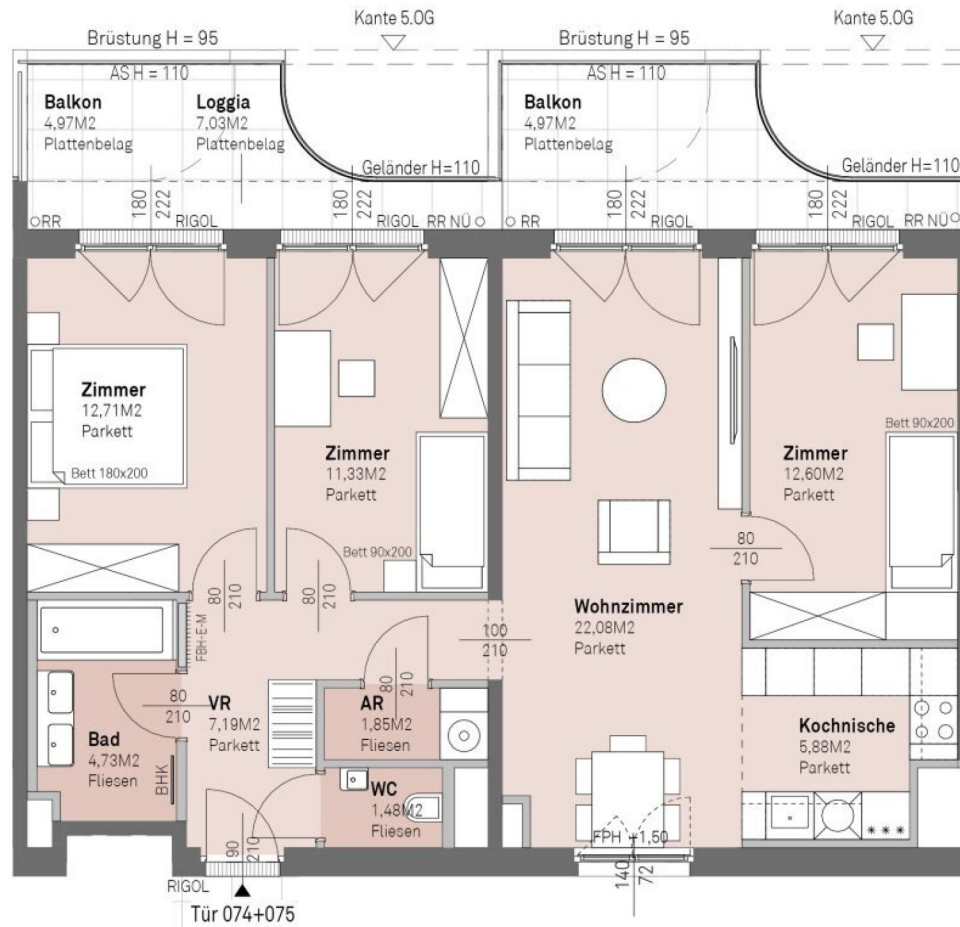

↗ NORDEN

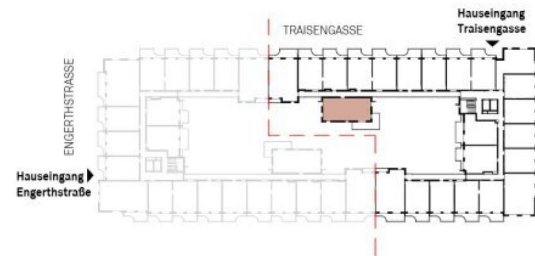
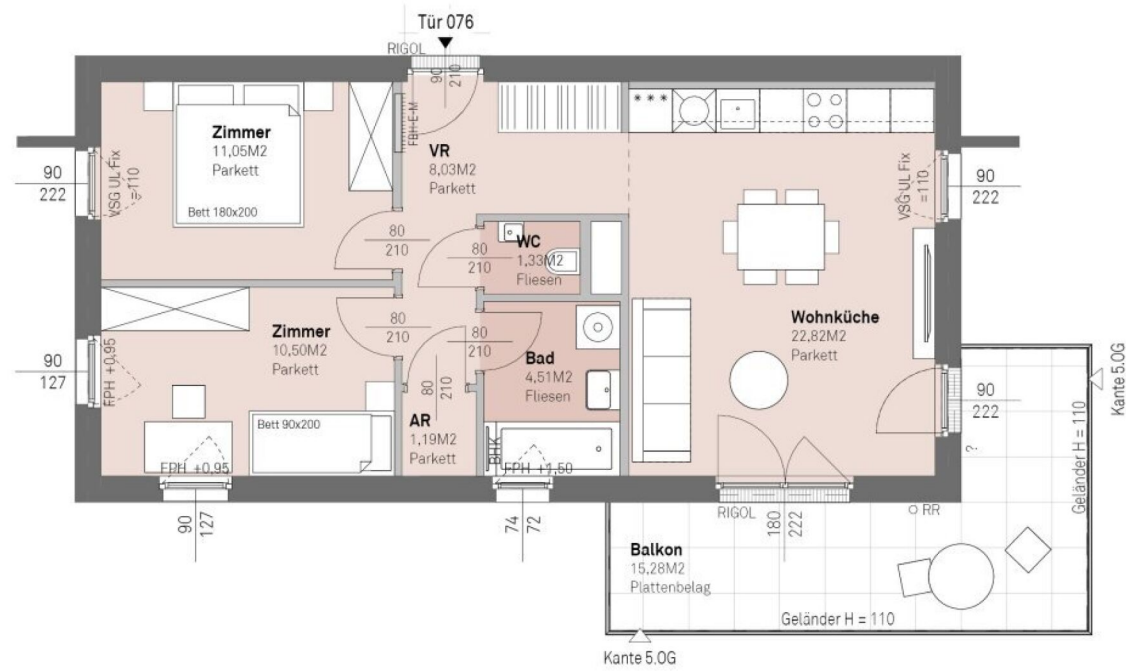

↗ NORDEN

3 ZIMMER 59,43 m² WOHNFLÄCHE

KAUFPREIS EIGENNUTZER: € 457.700,00, ANLEGER: € 424.900,00

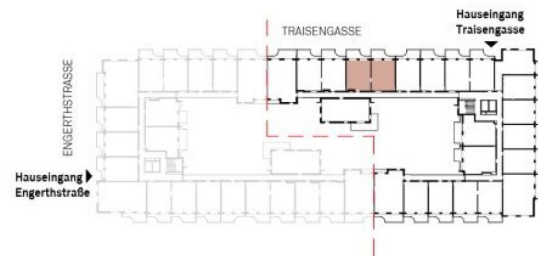
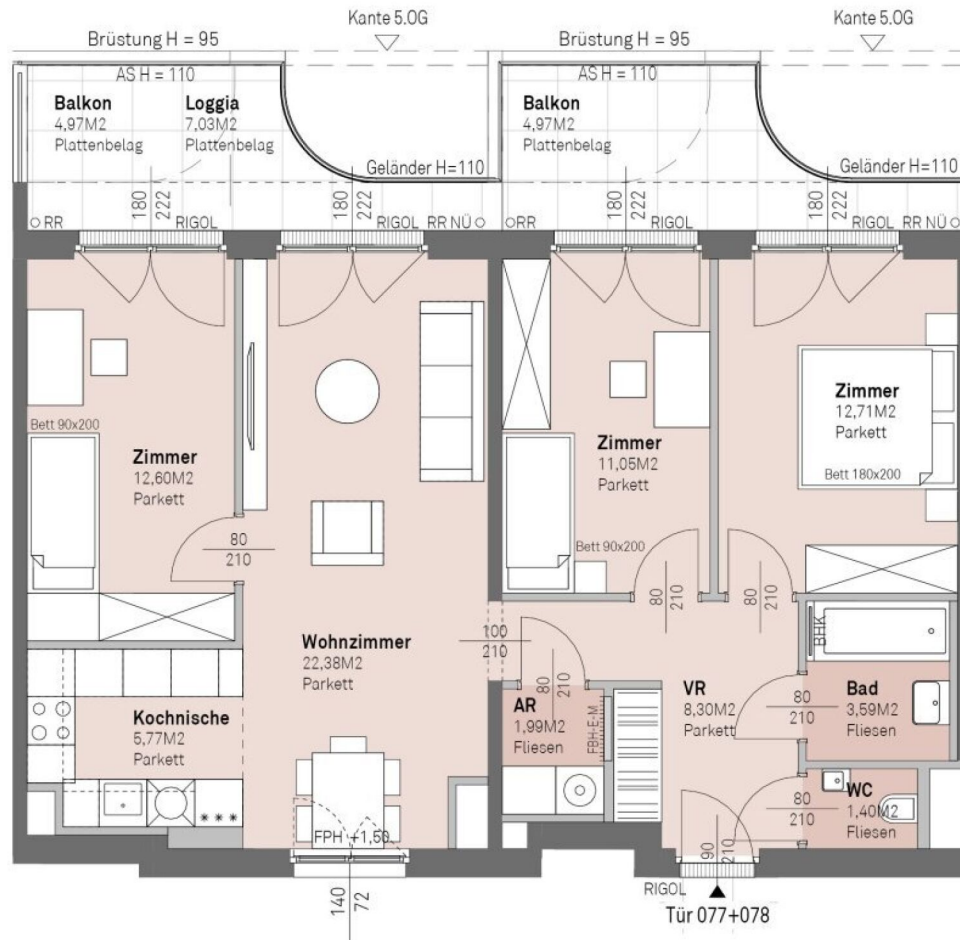

↗ NORDEN

4 ZIMMER 79,79 m² WOHNFLÄCHE

KAUFPREIS EIGENNUTZER: € 584.000,00, ANLEGER: € 538.700,00

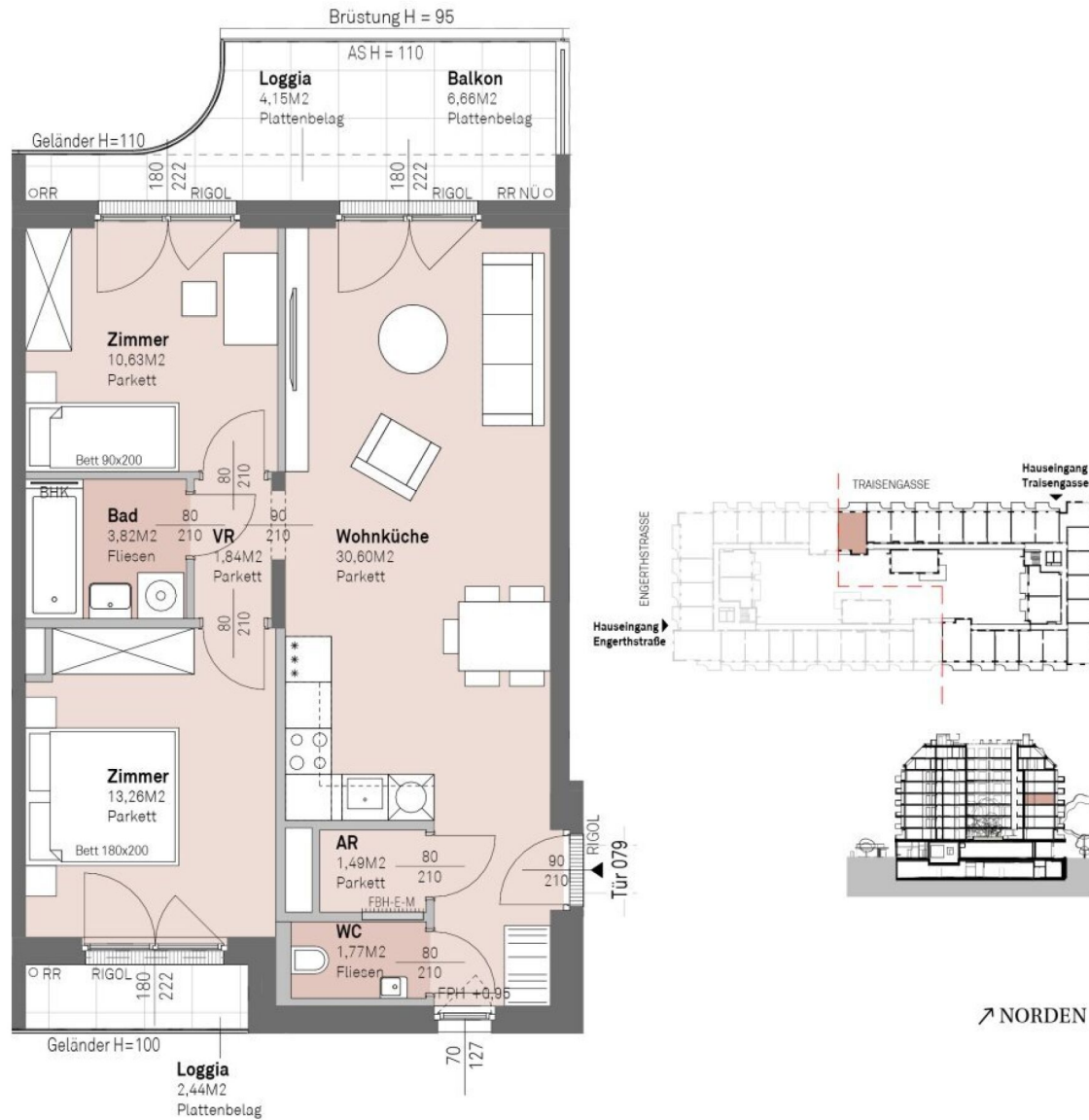

3 ZIMMER 63,4 m² WOHNFLÄCHE

KAUFPREIS EIGENNUTZER: € 465.100,00, ANLEGER: € 429.000,00

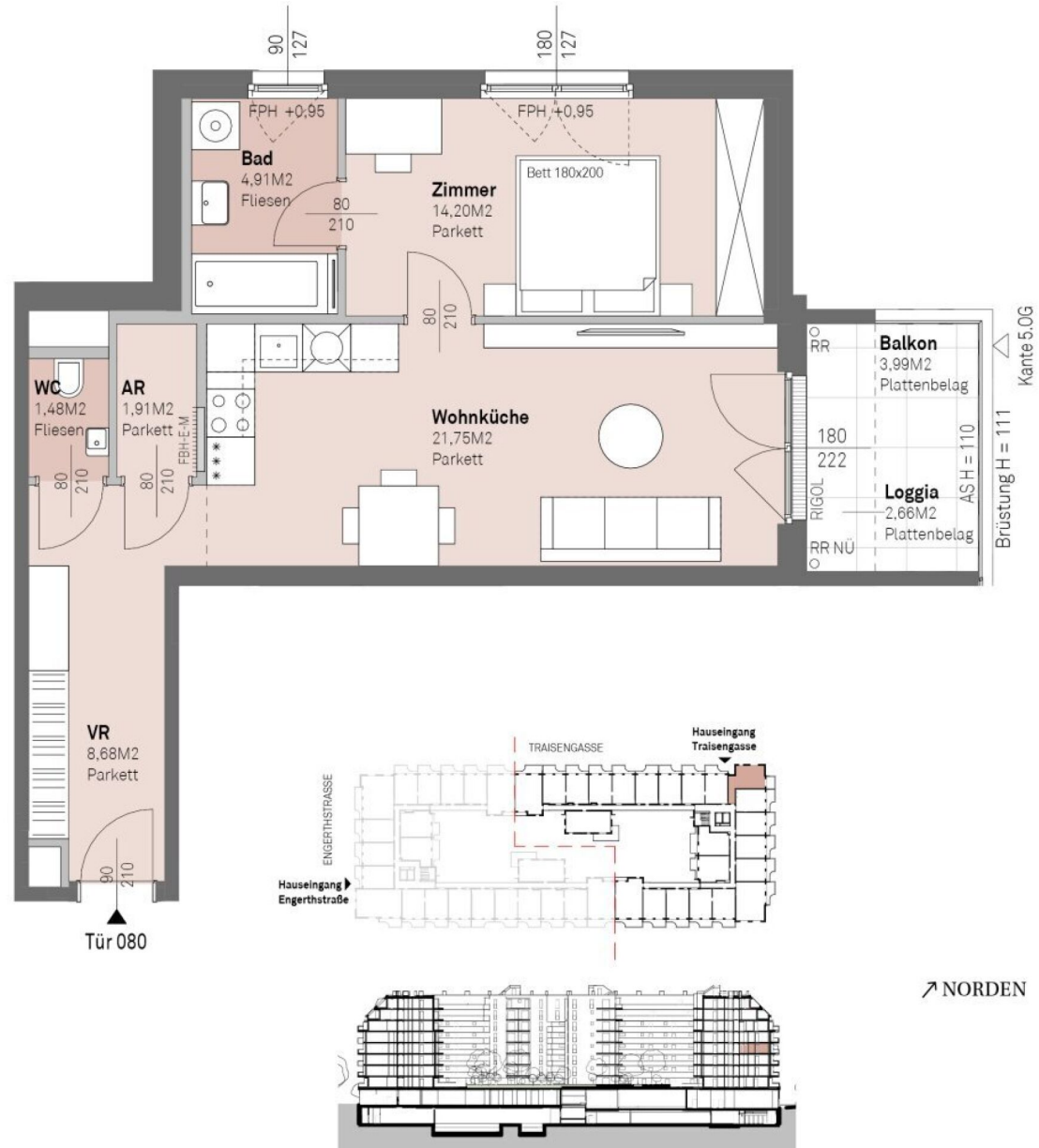

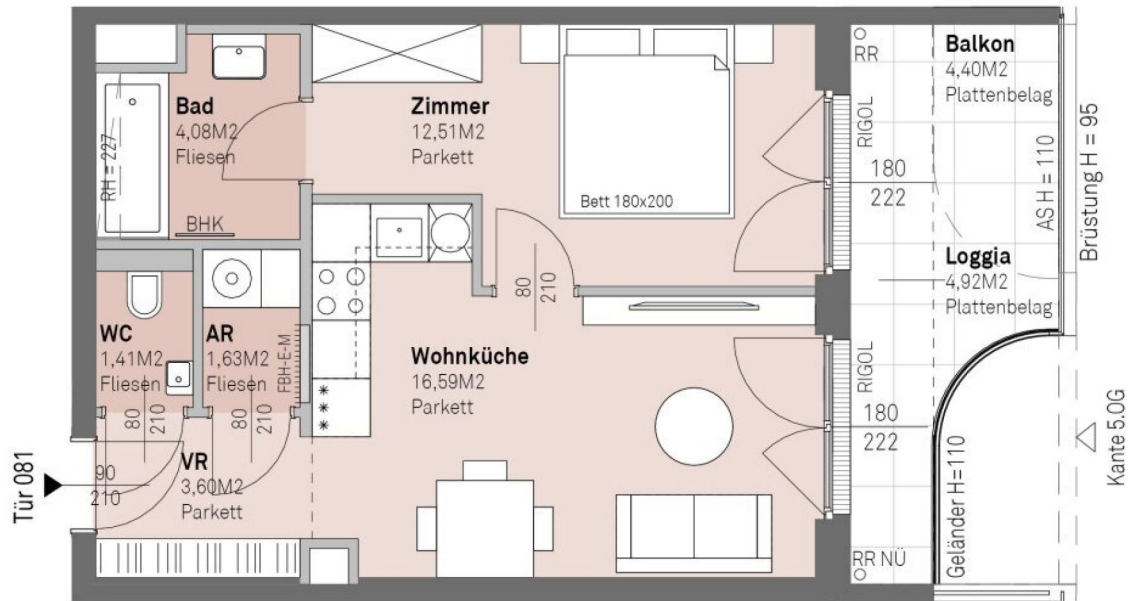

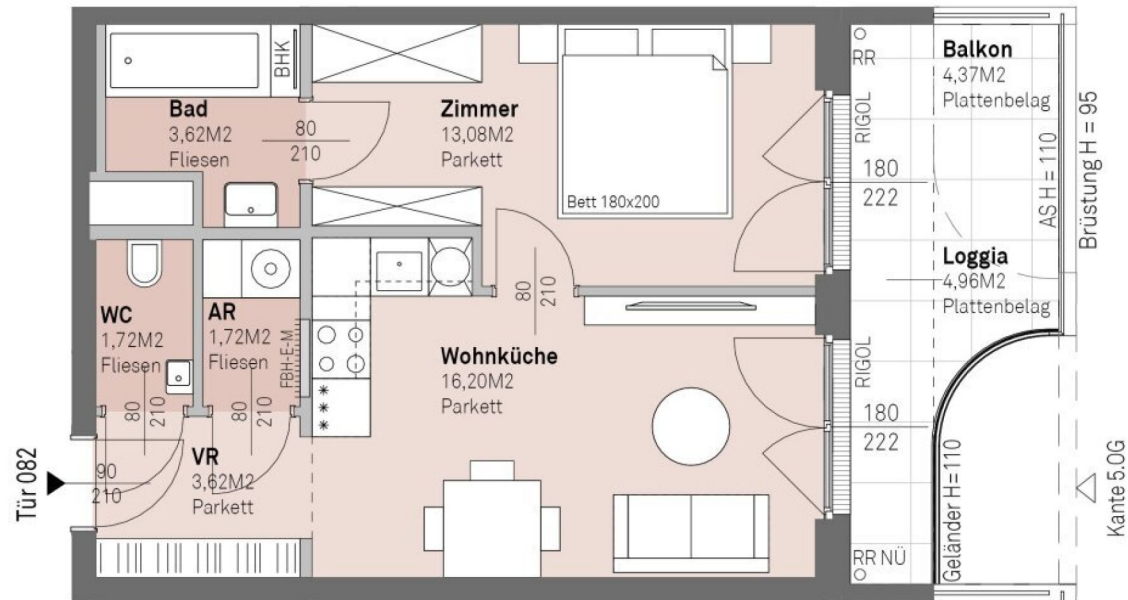

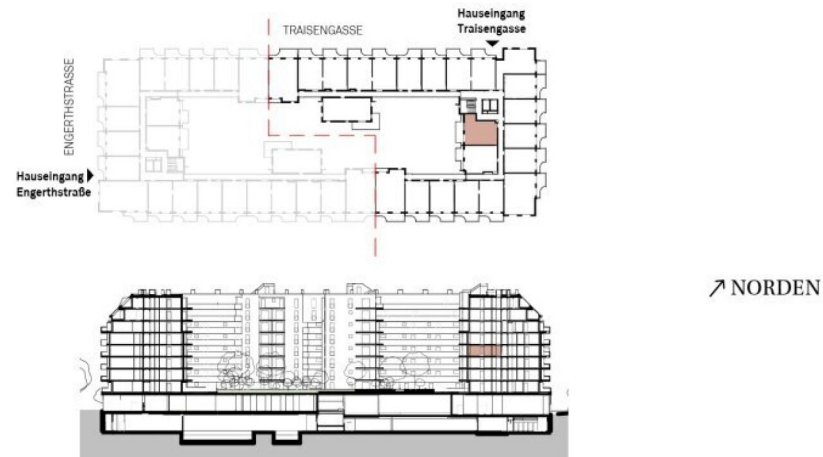
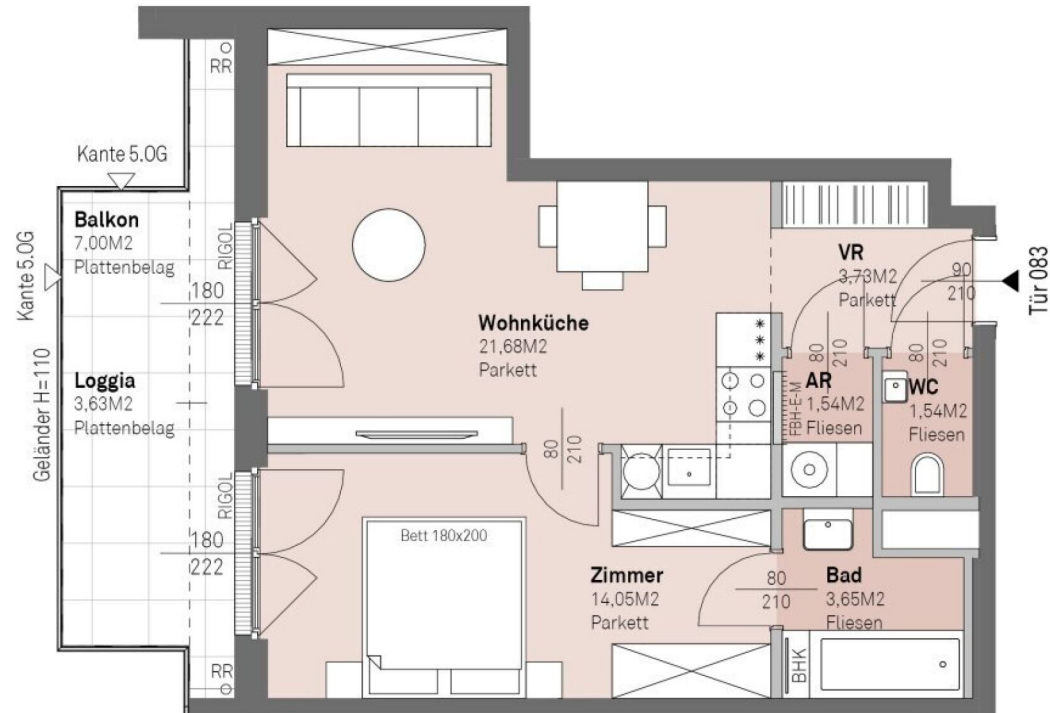

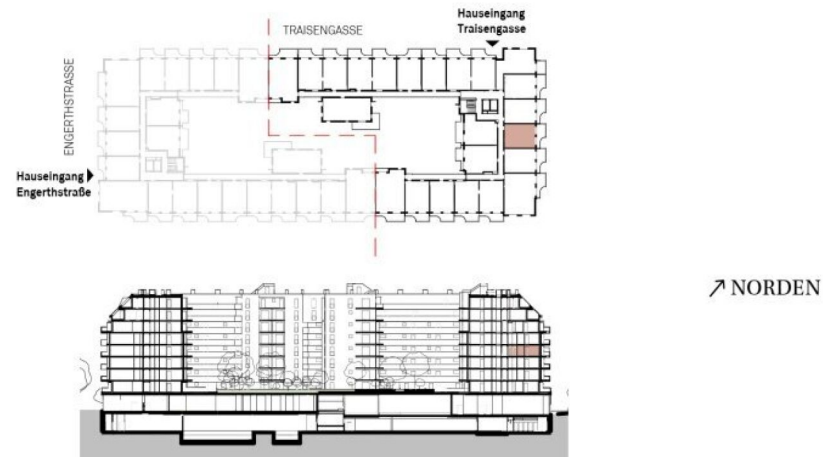
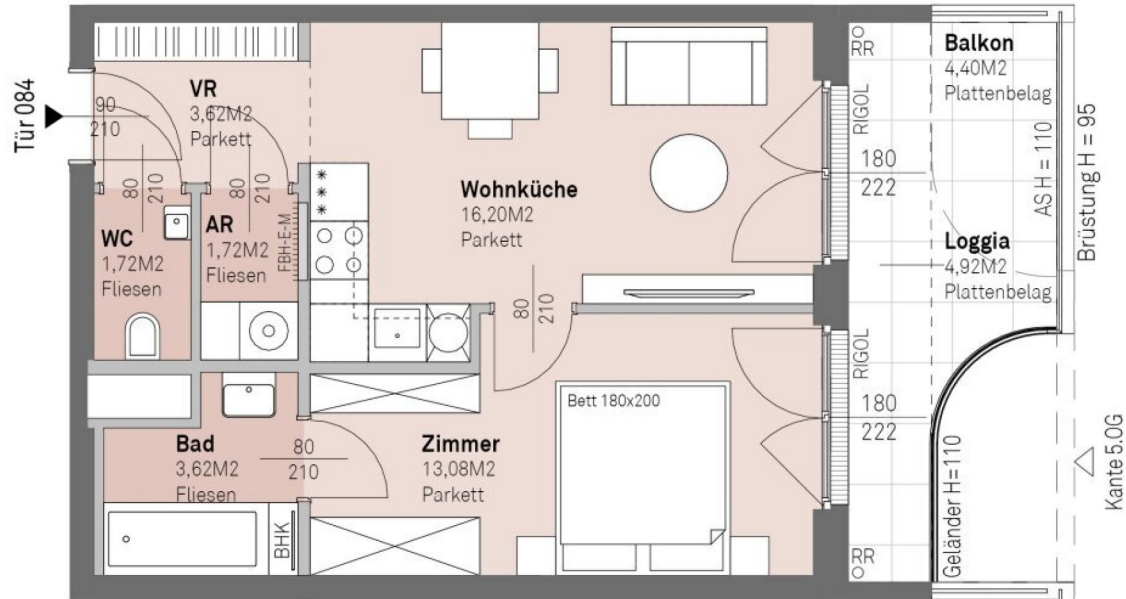

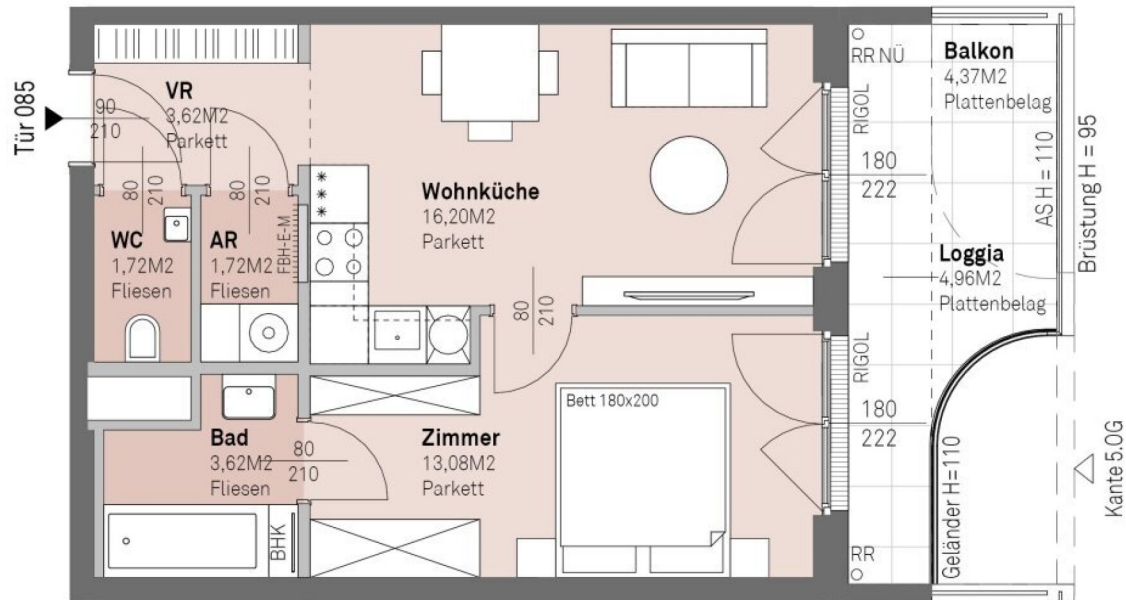

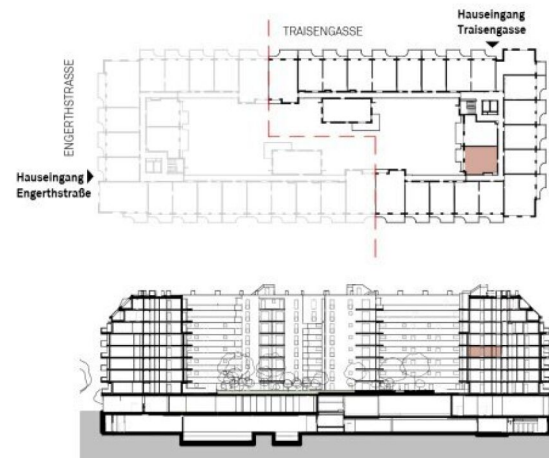
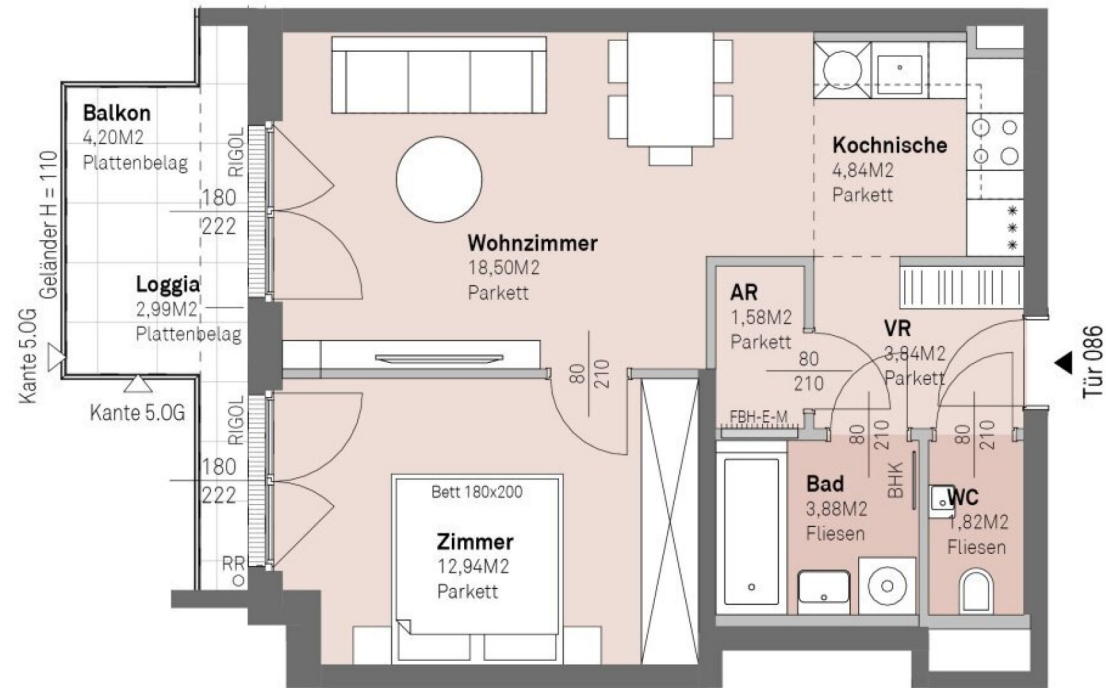

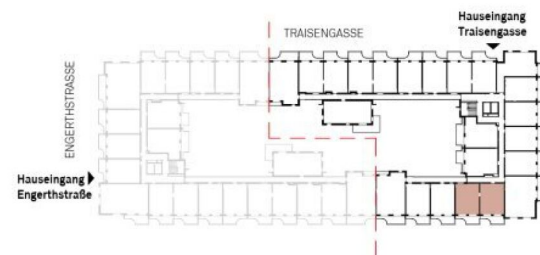
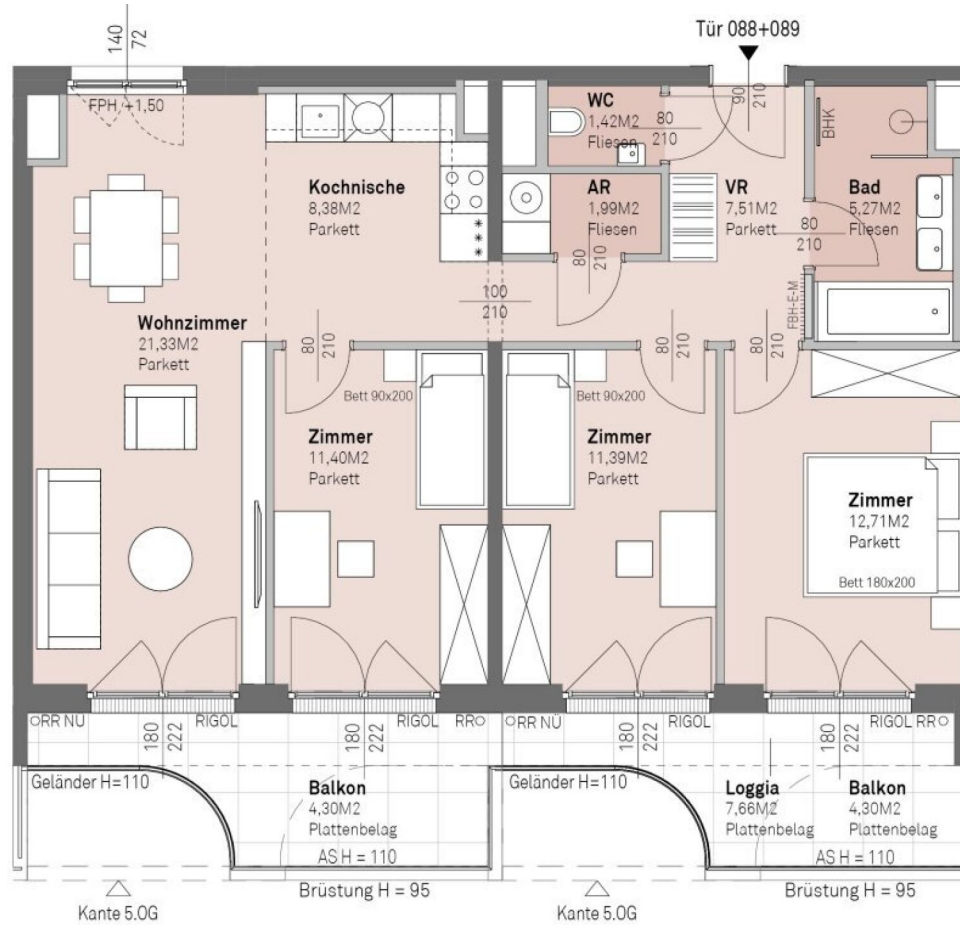

↗ NORDEN

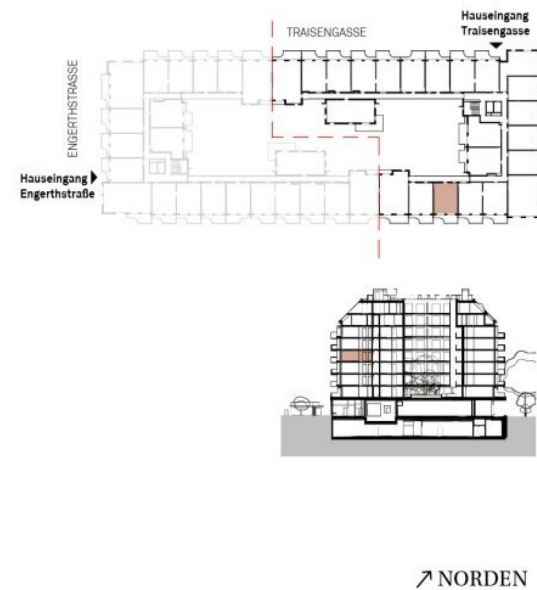
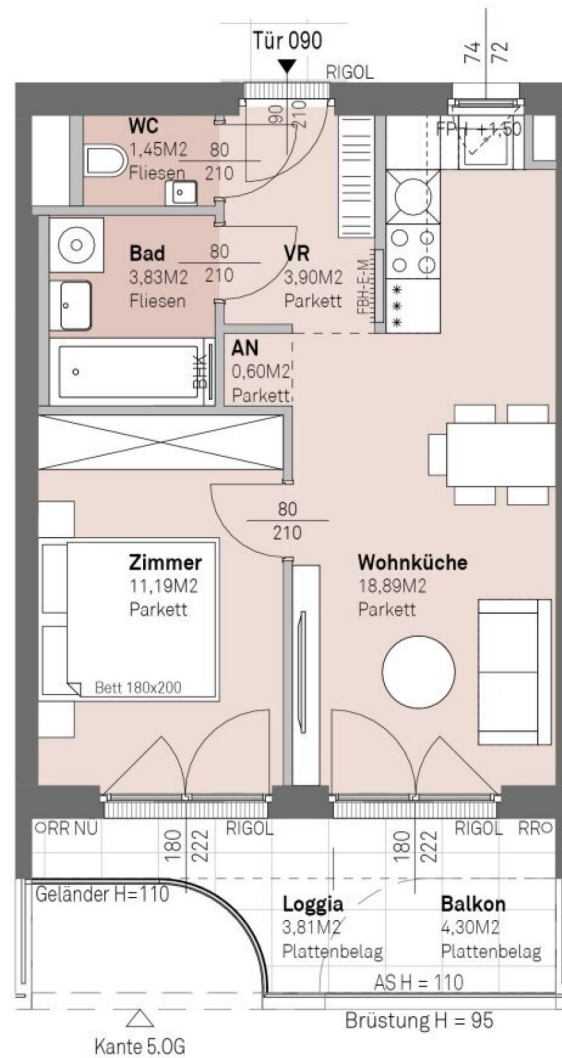

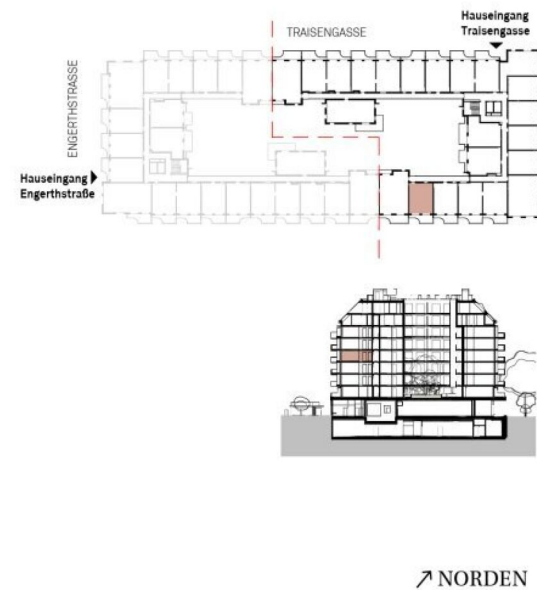
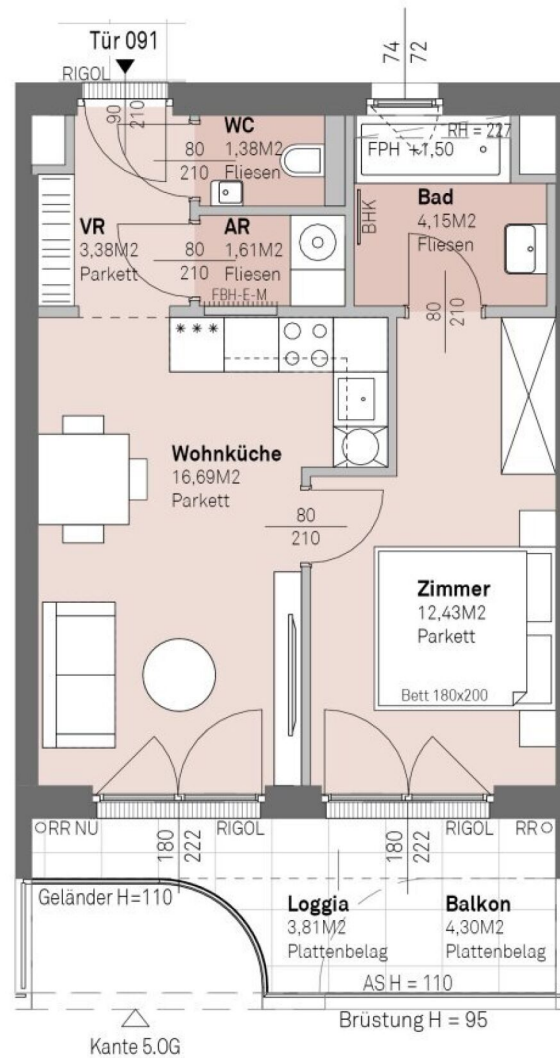

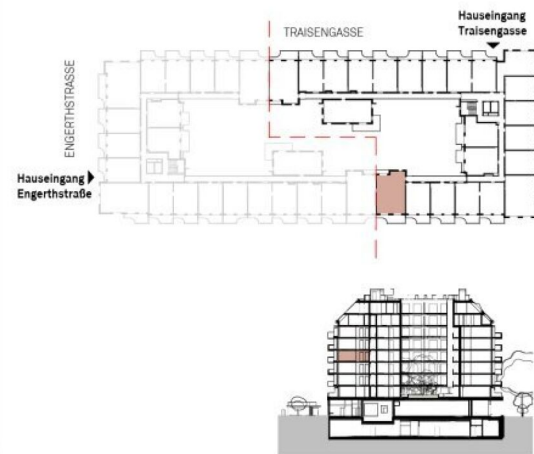
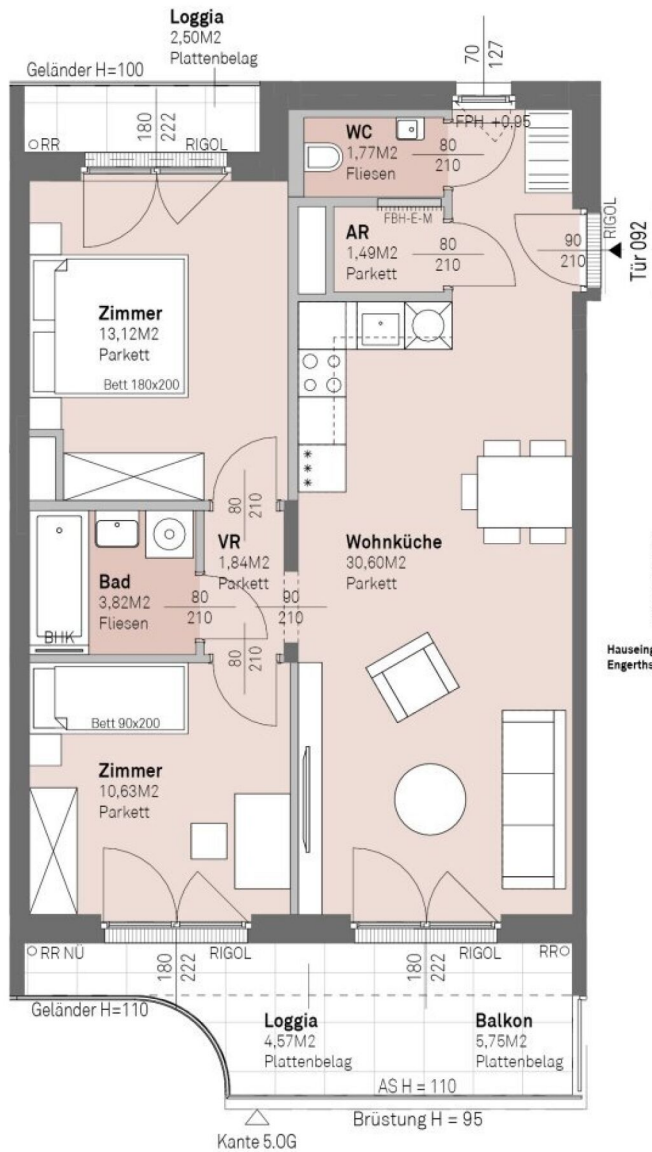

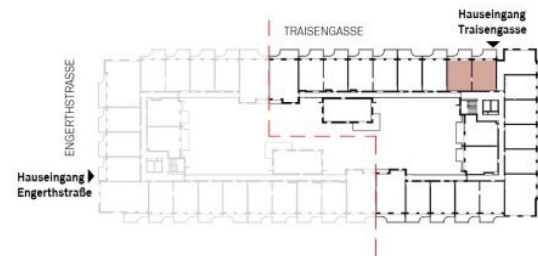
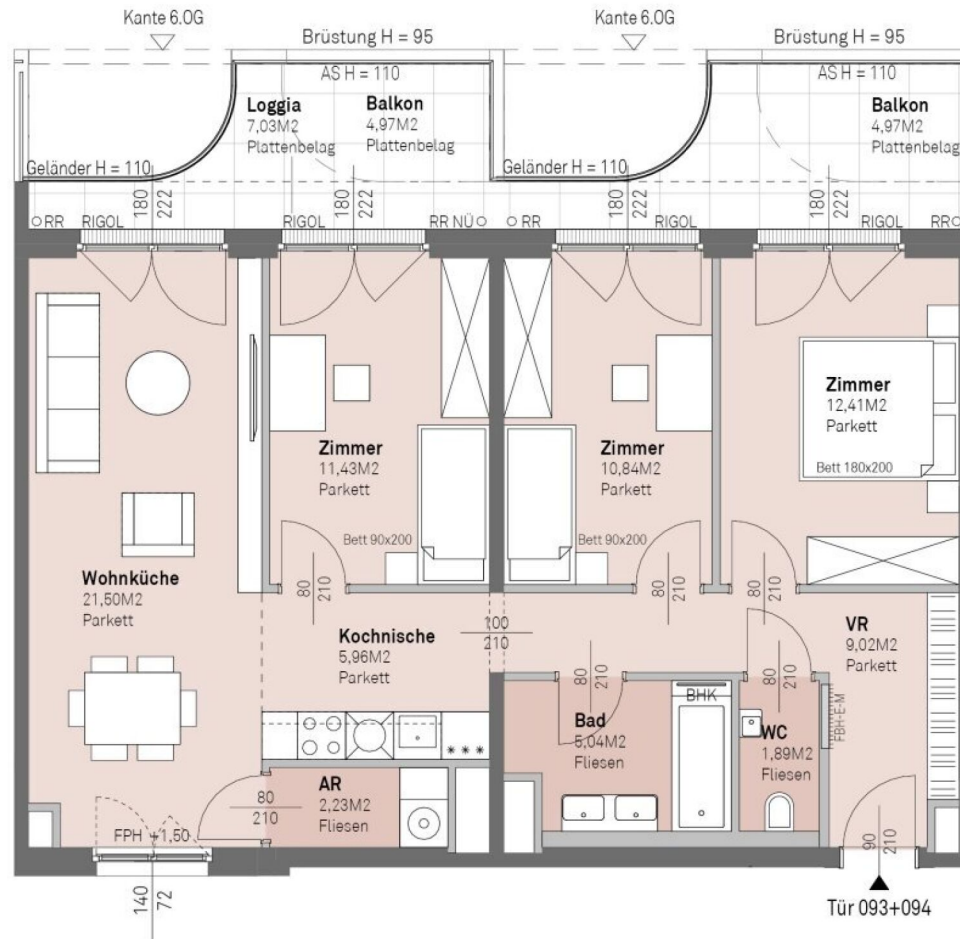

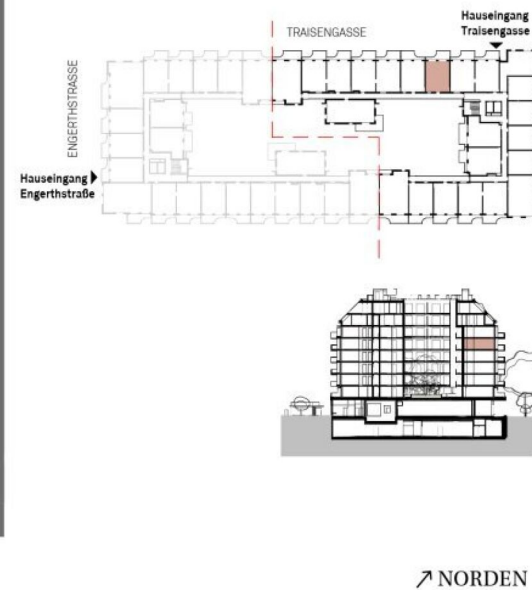
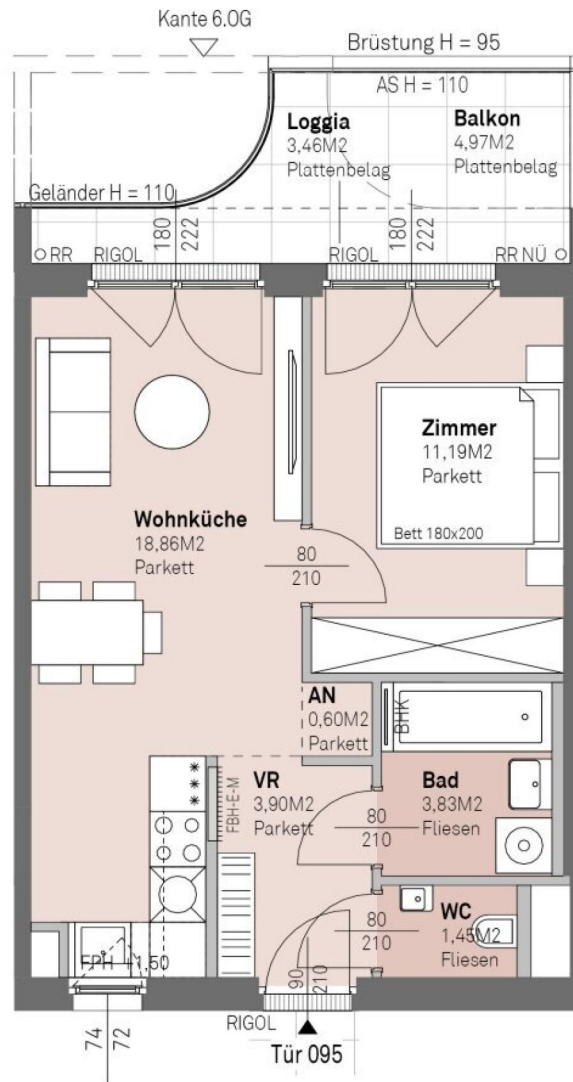

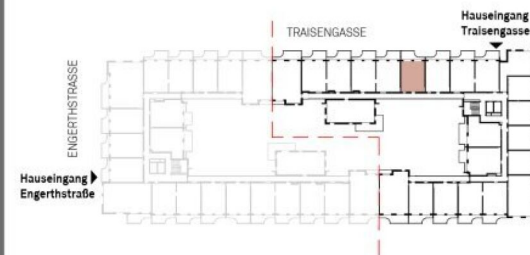
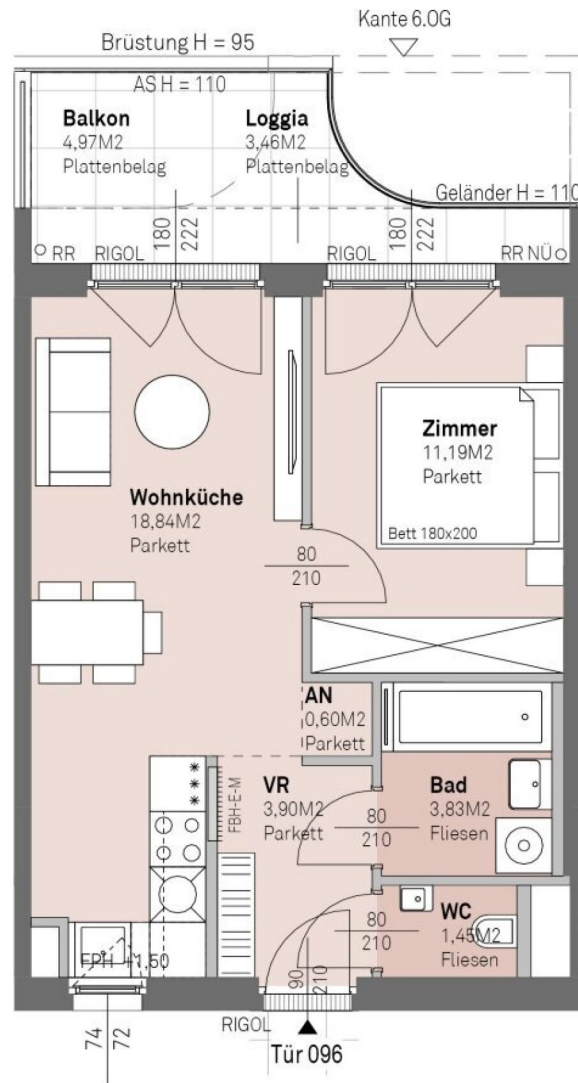

↗ NORDEN

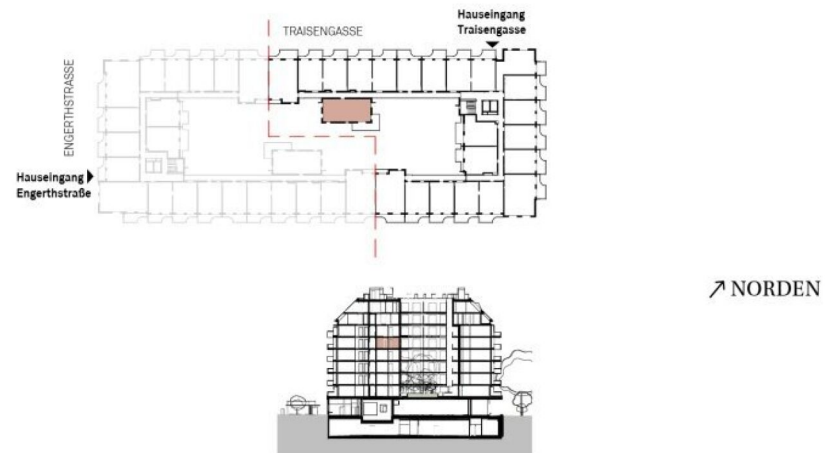
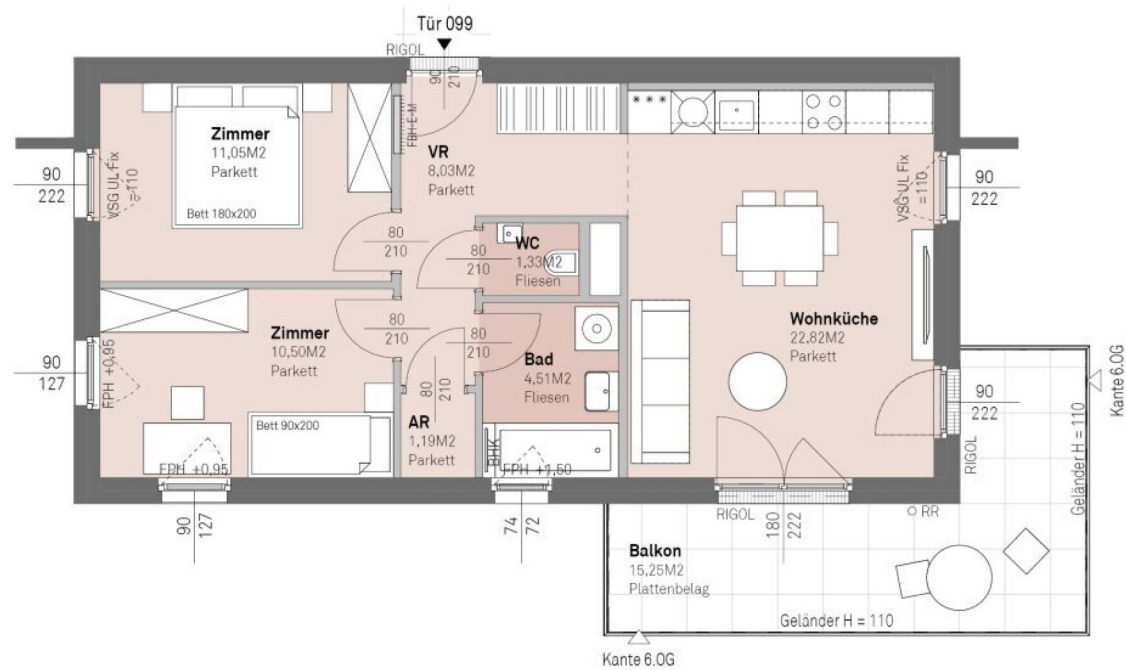

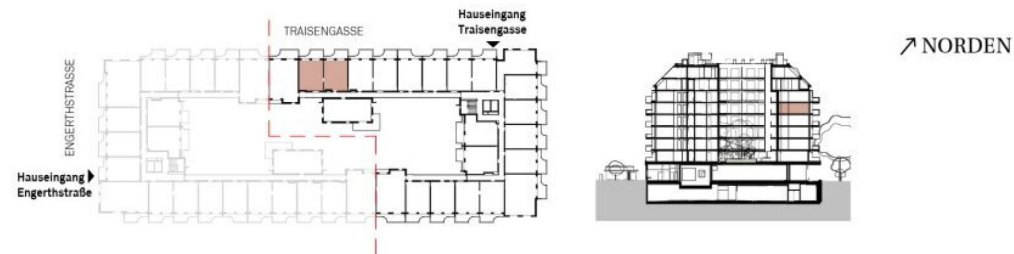
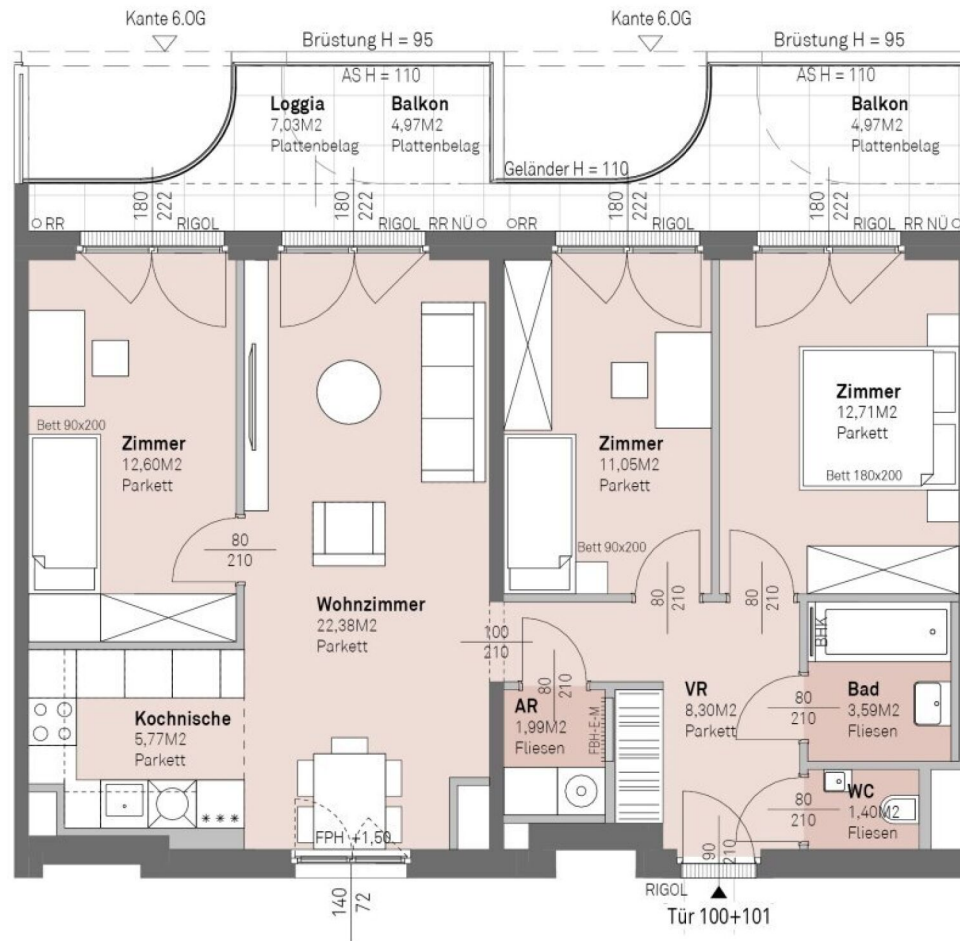

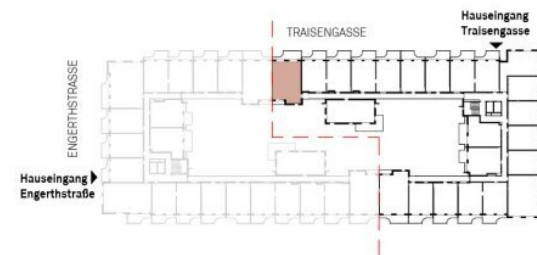
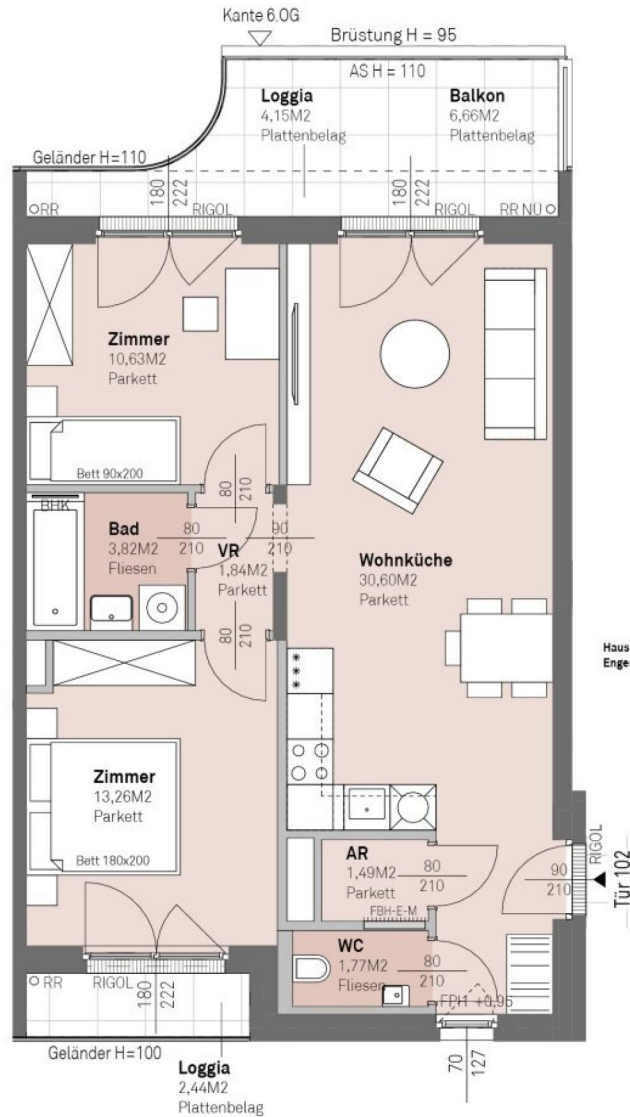

↗ NORDEN

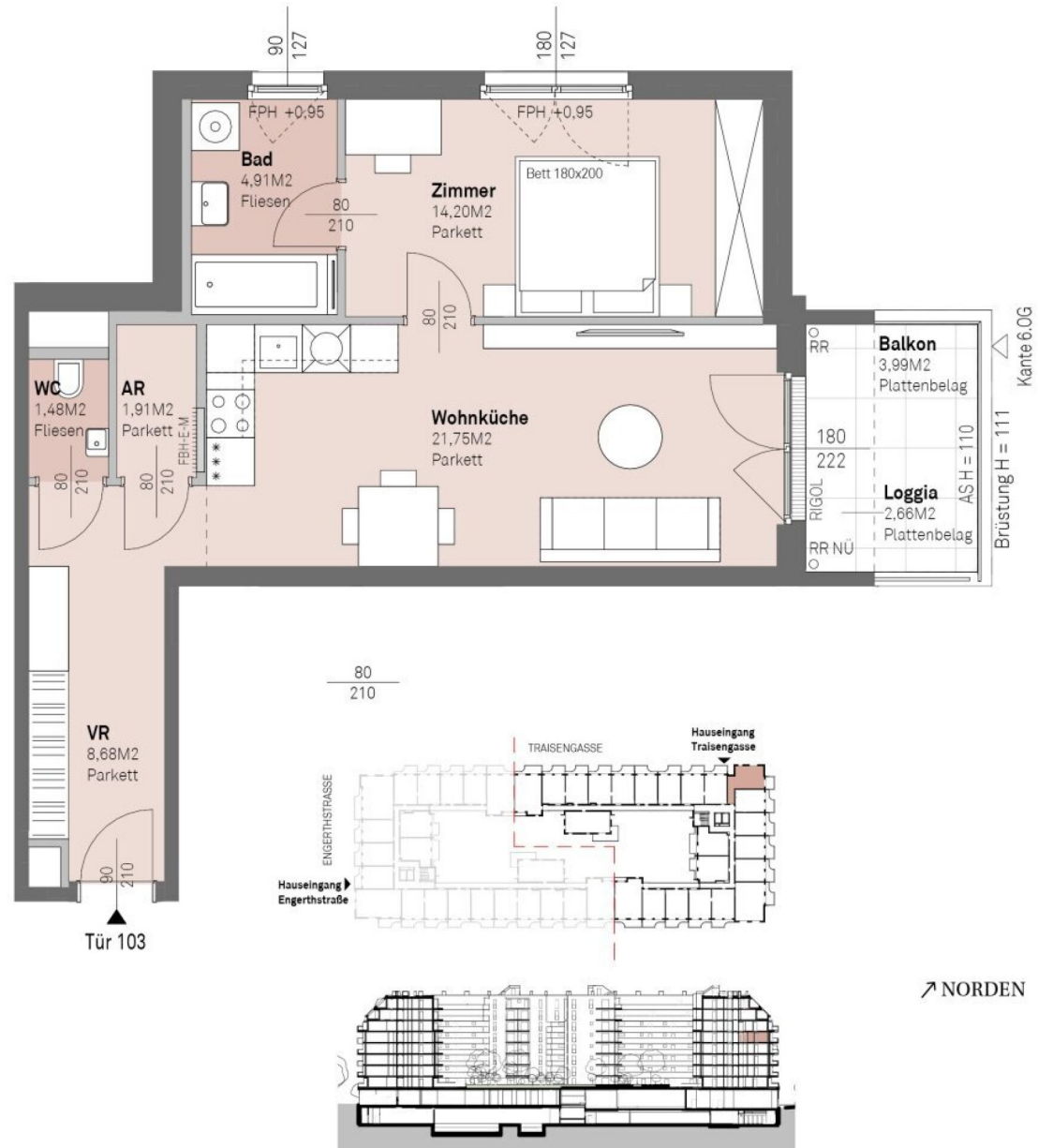

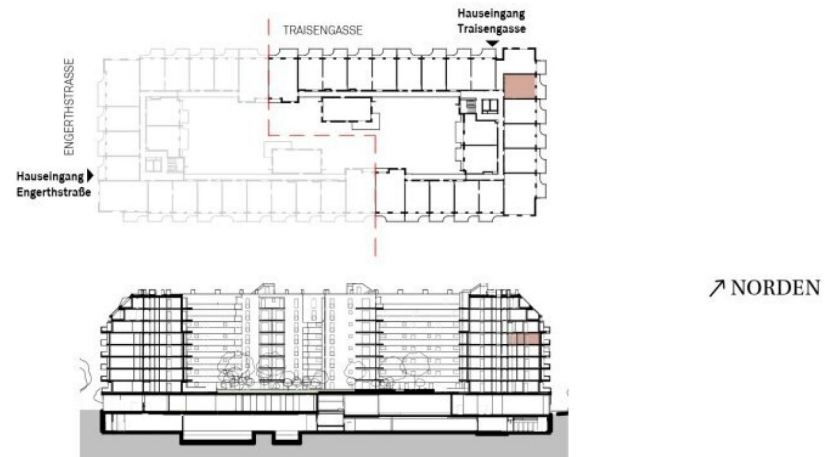
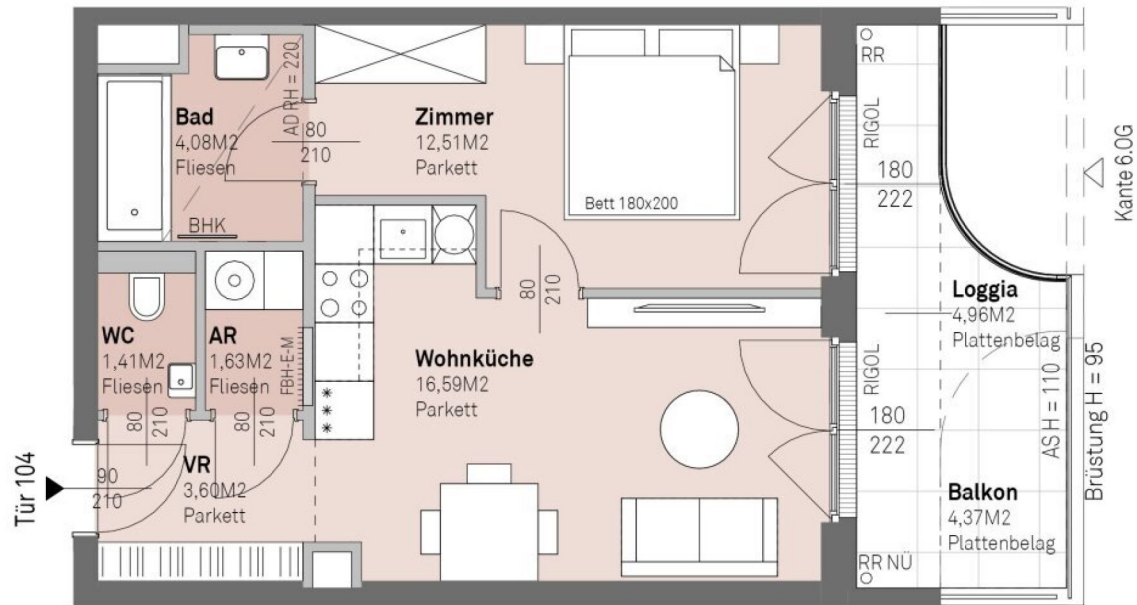

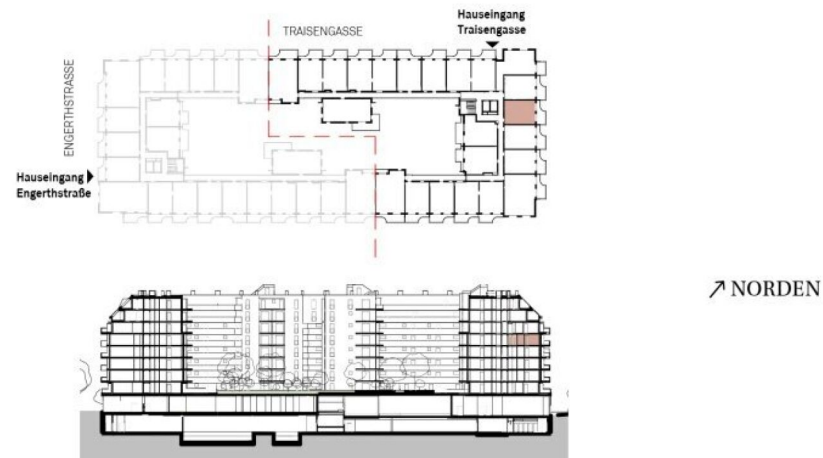
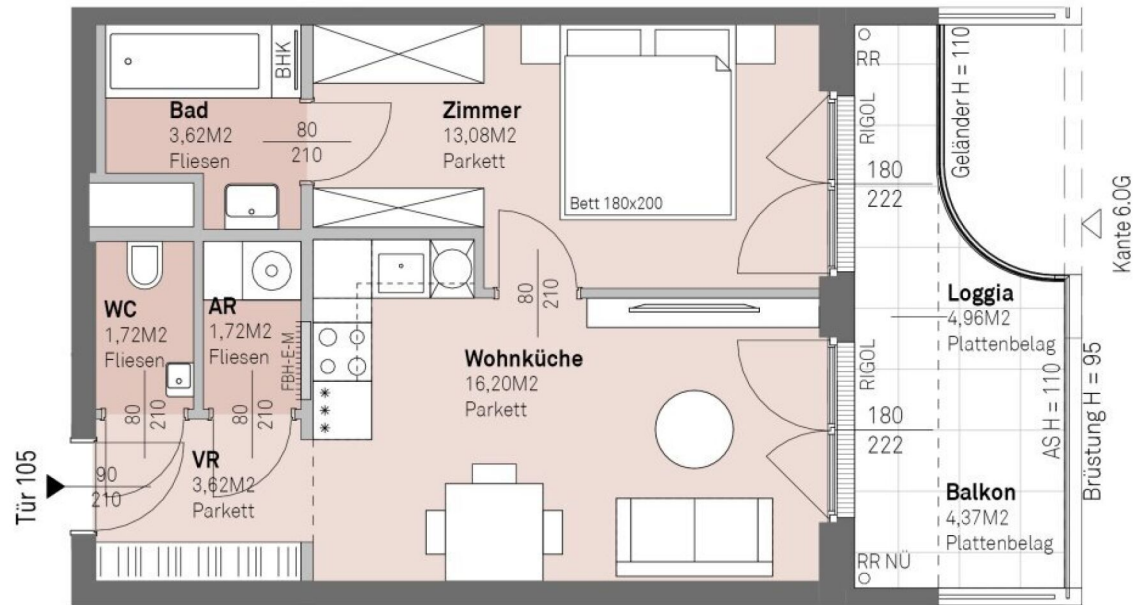

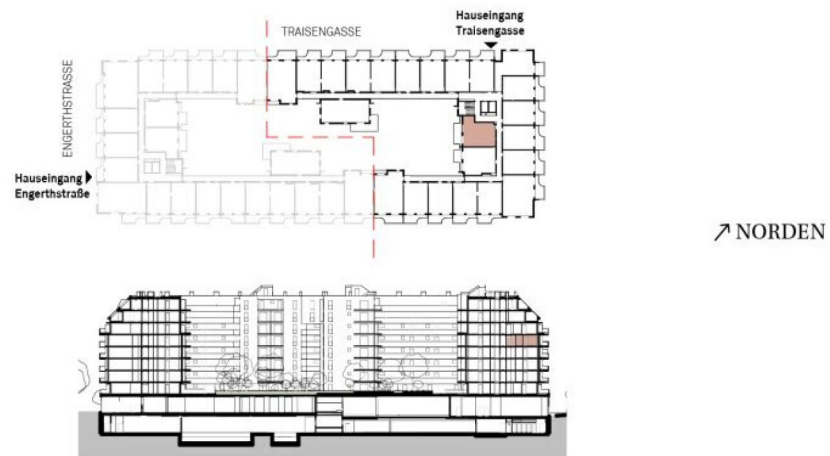
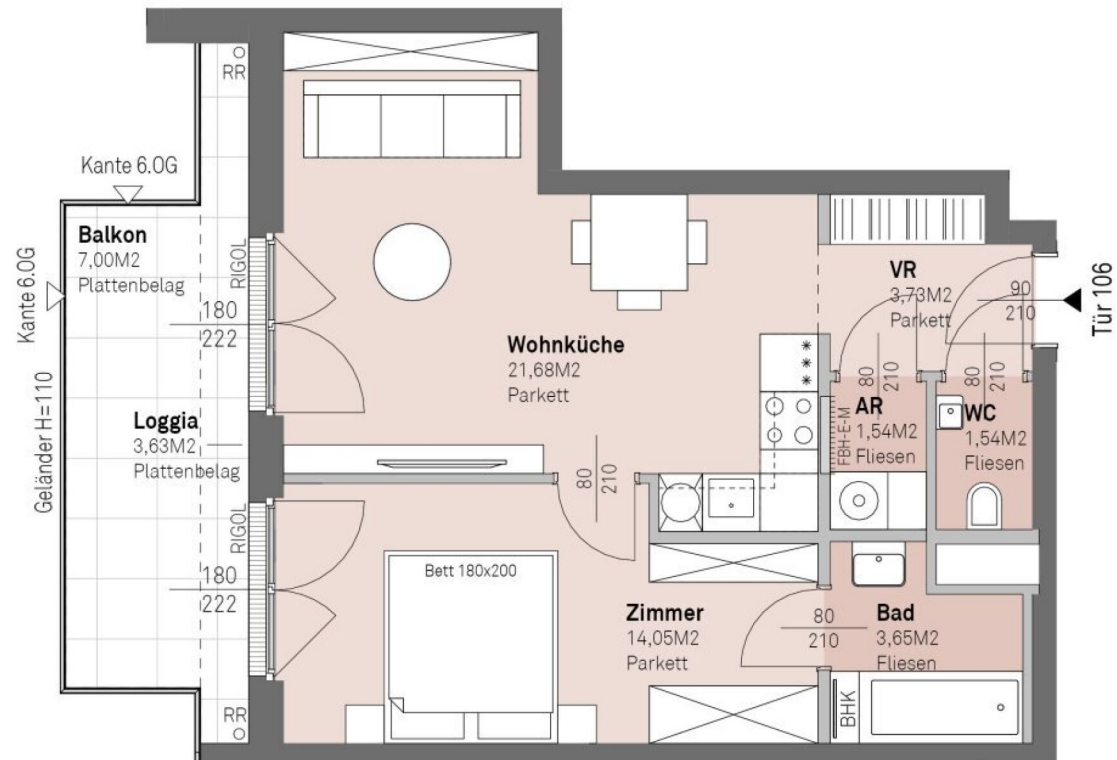

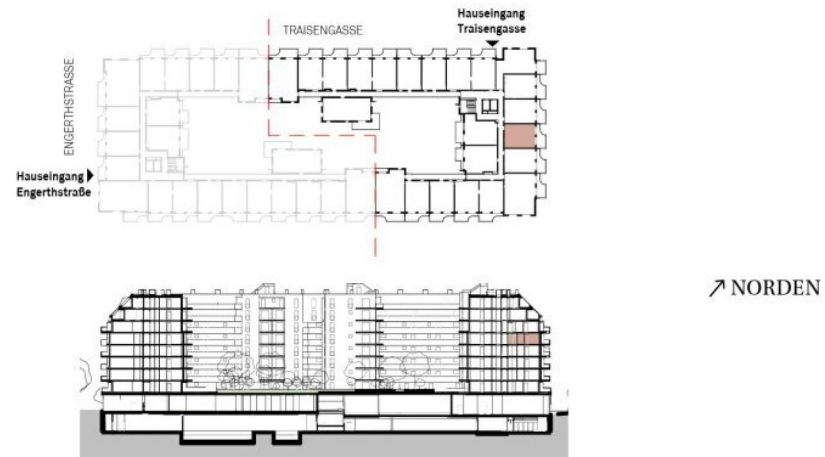
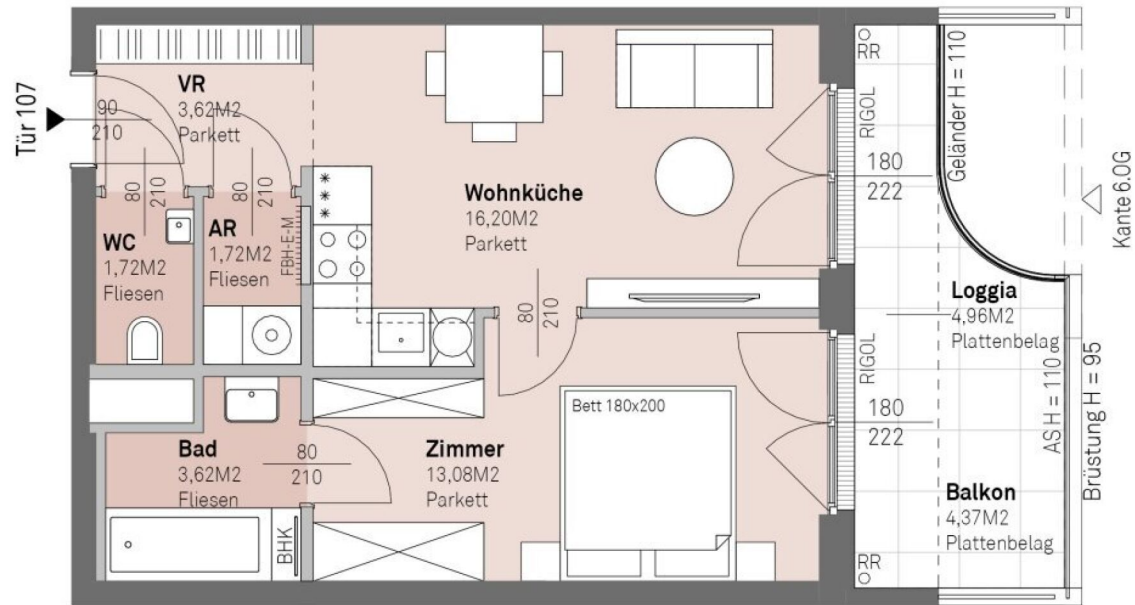

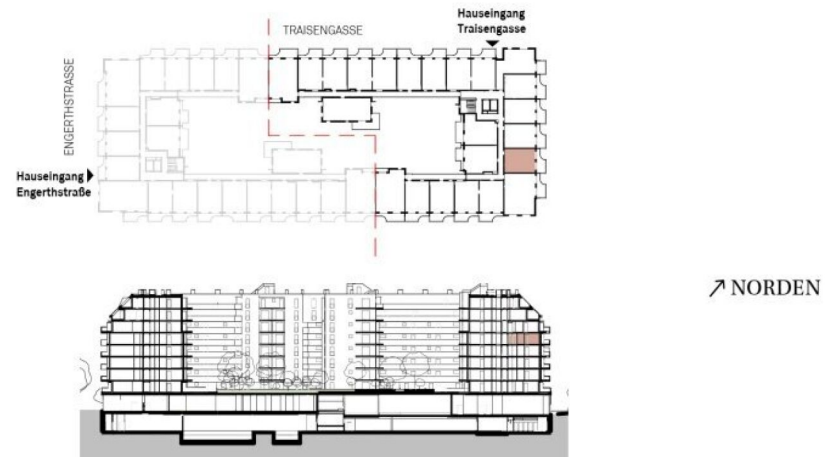
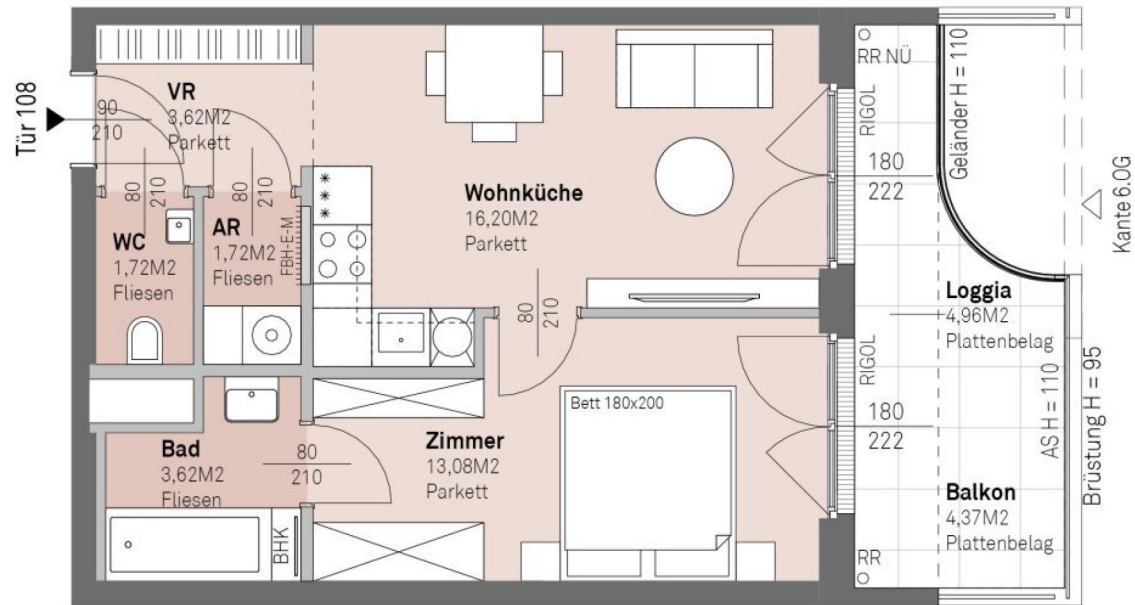

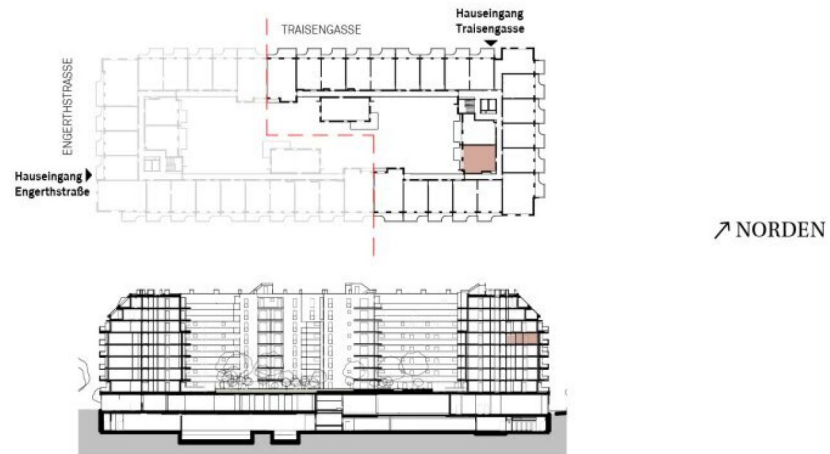
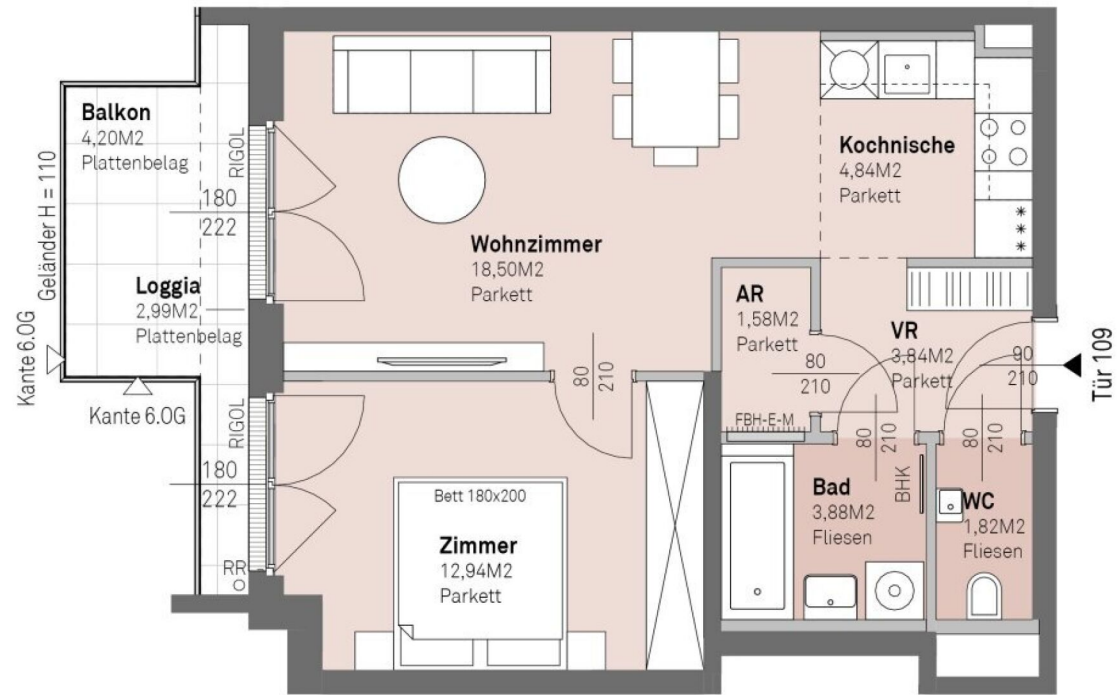

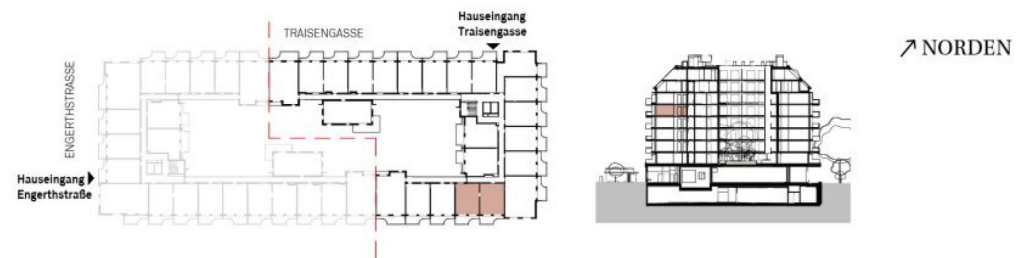
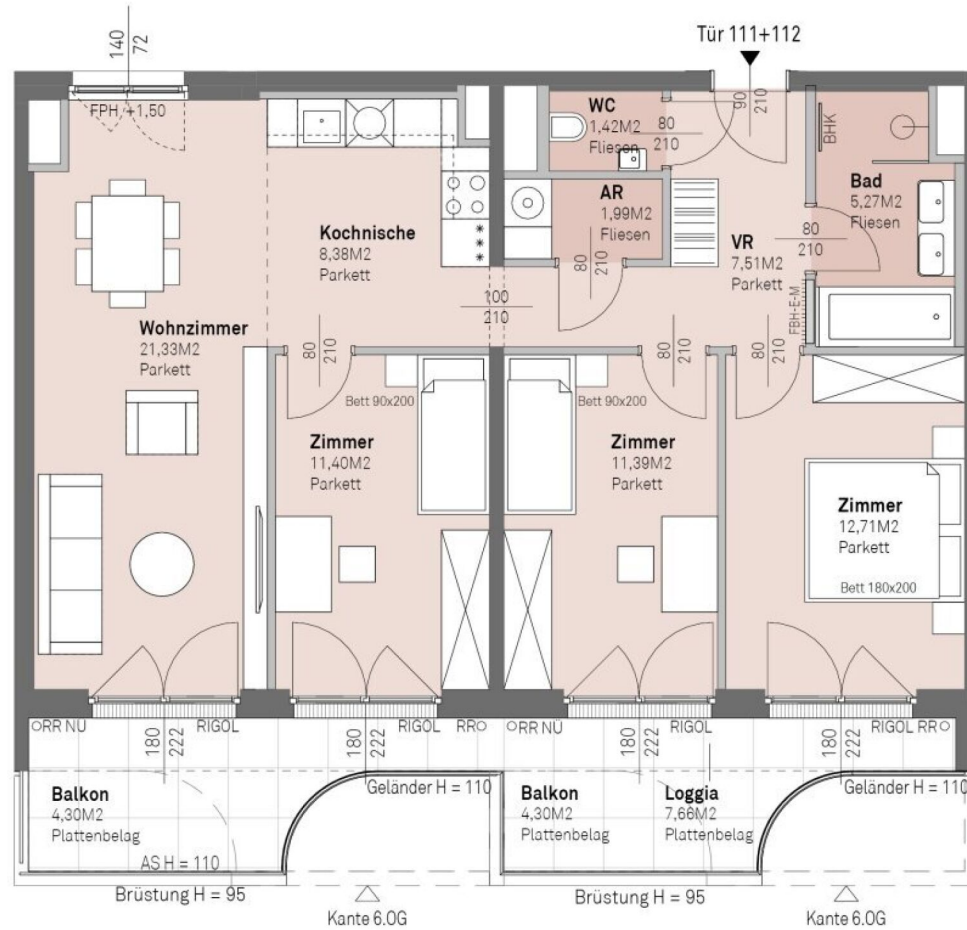

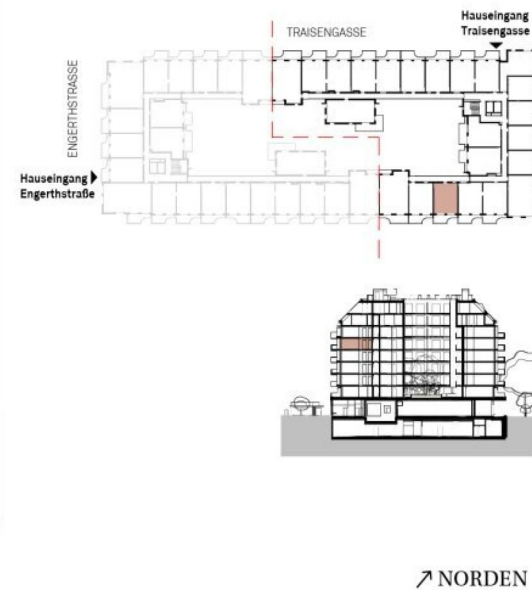
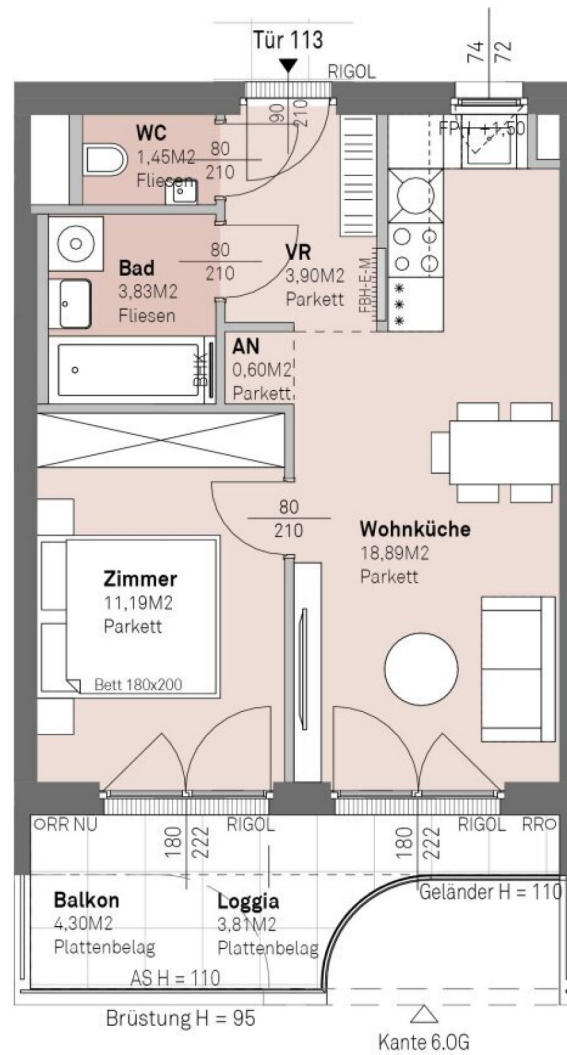

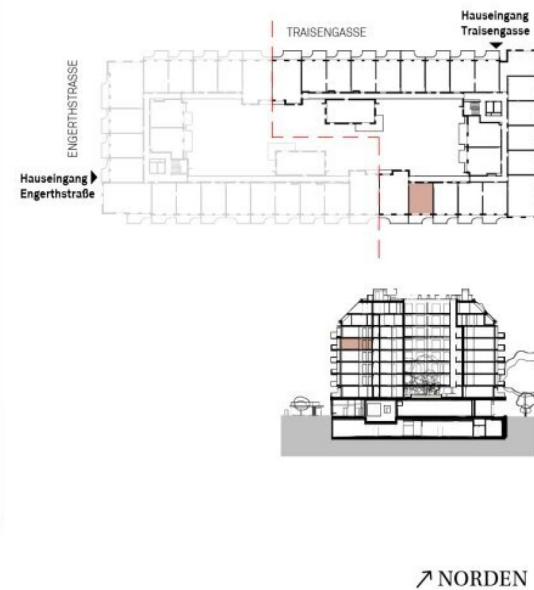
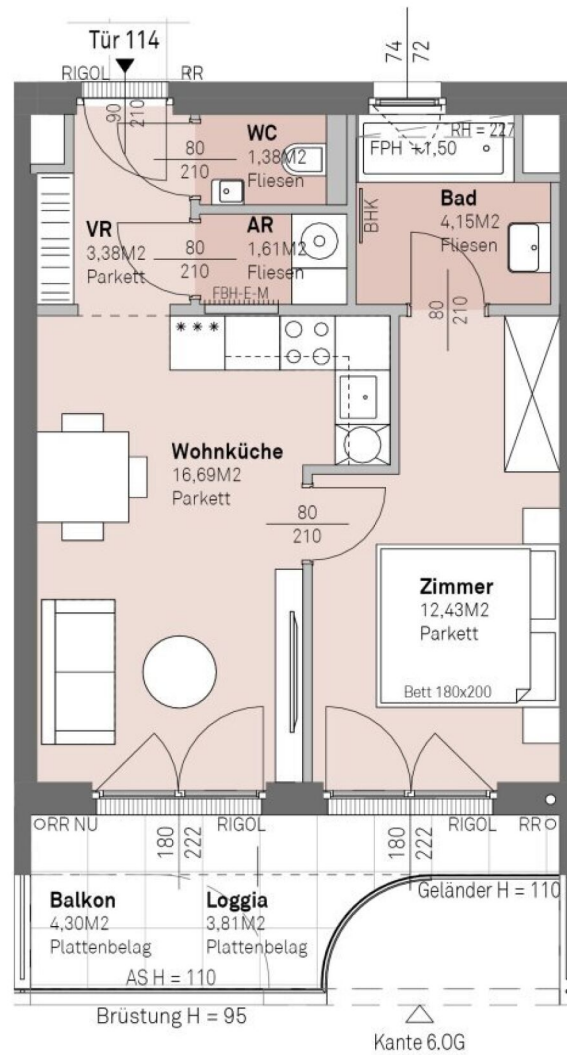

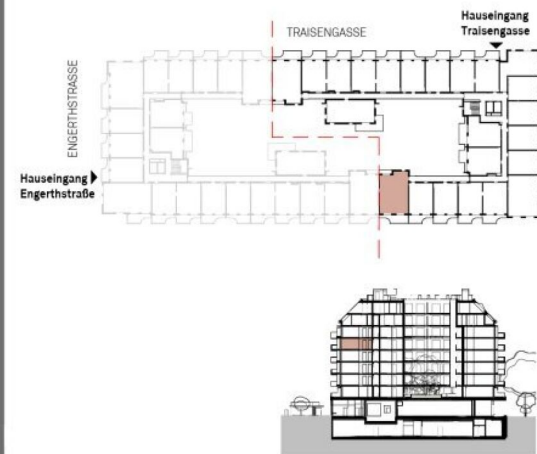
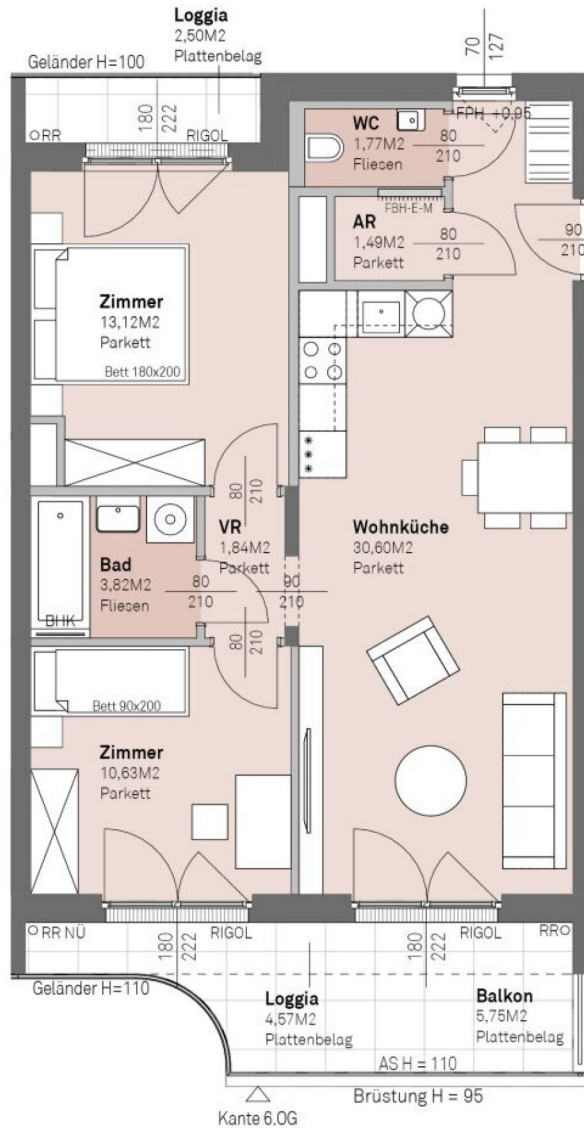

↗ NORDEN

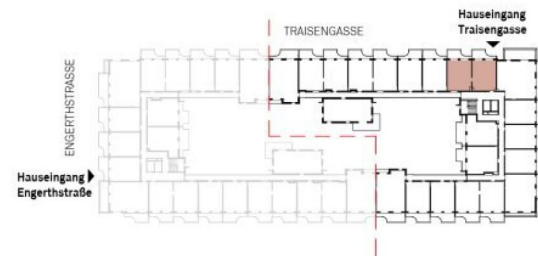
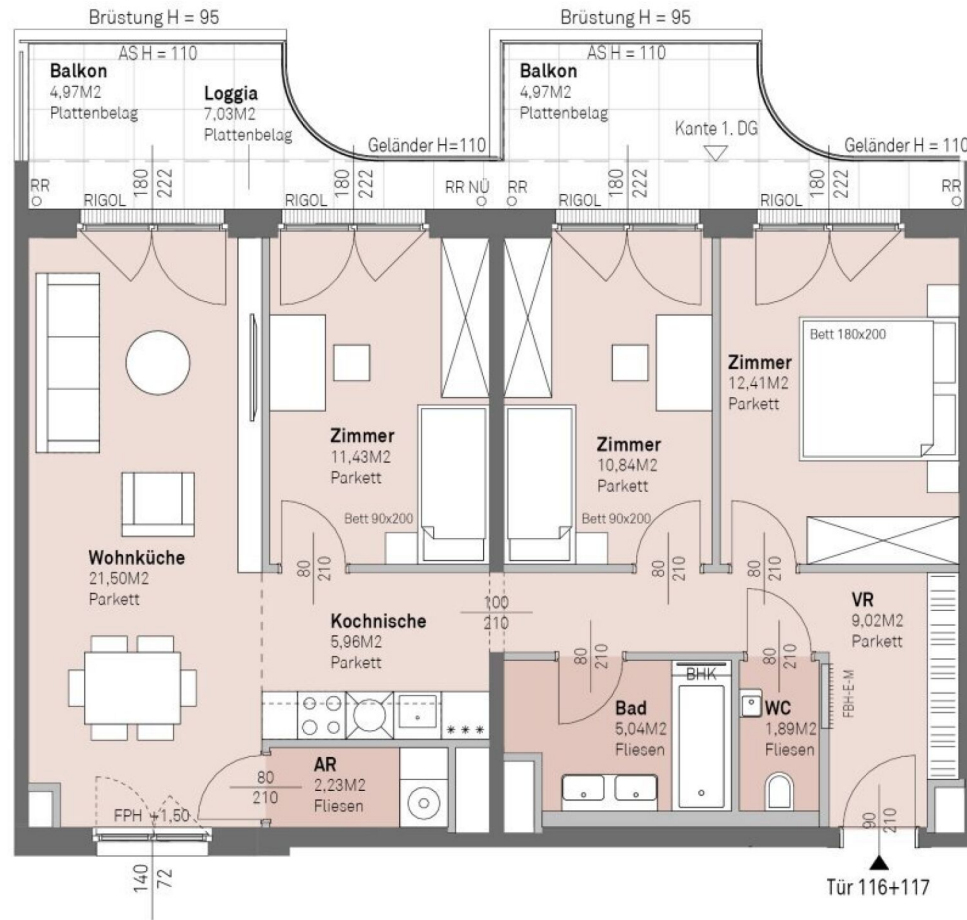

↗ NORDEN

4 ZIMMER 80,32 m² WOHNFLÄCHE

KAUFPREIS EIGENNUTZER: € 660.000,00, ANLEGER: € 614.800,00

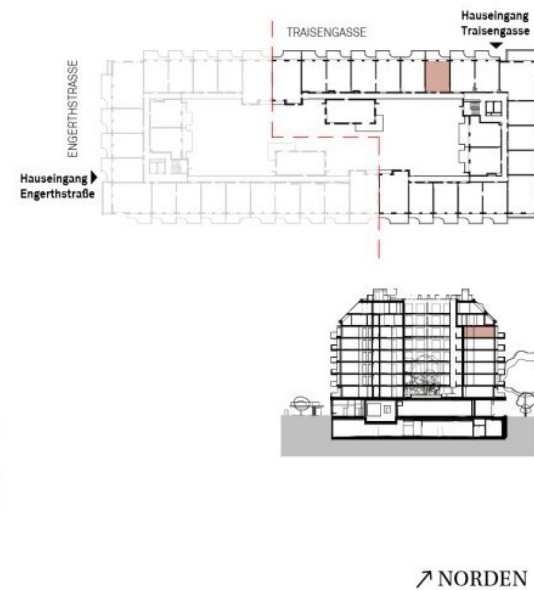
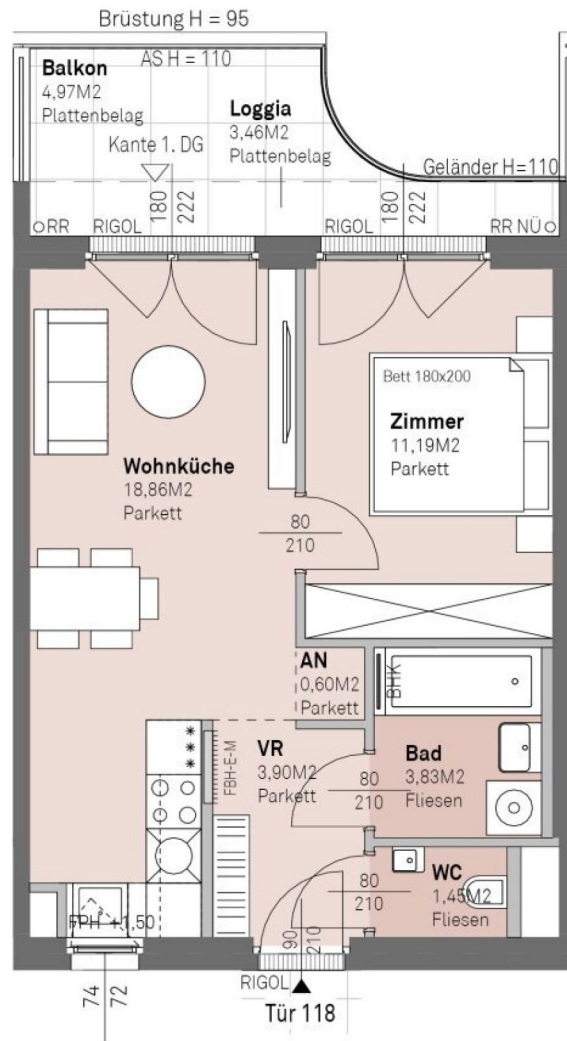

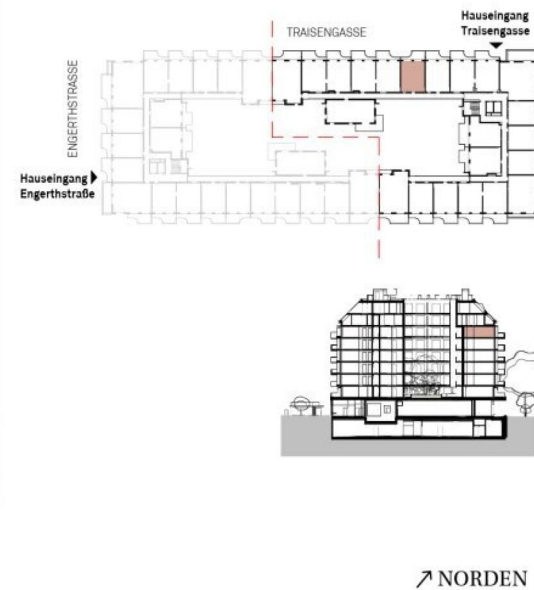
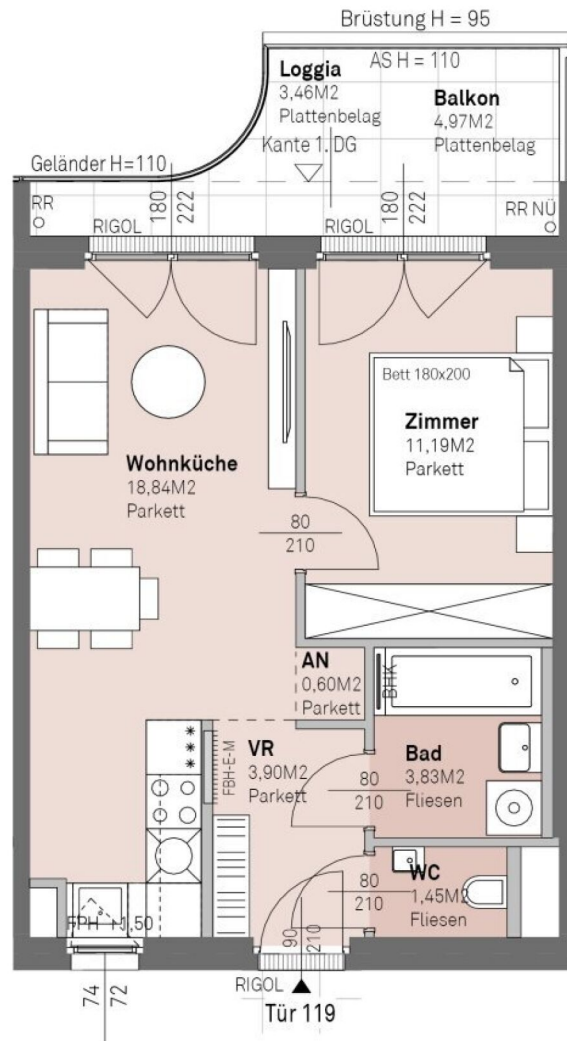

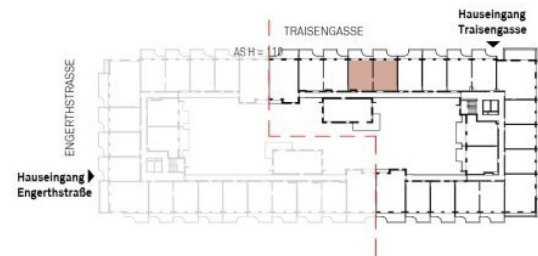
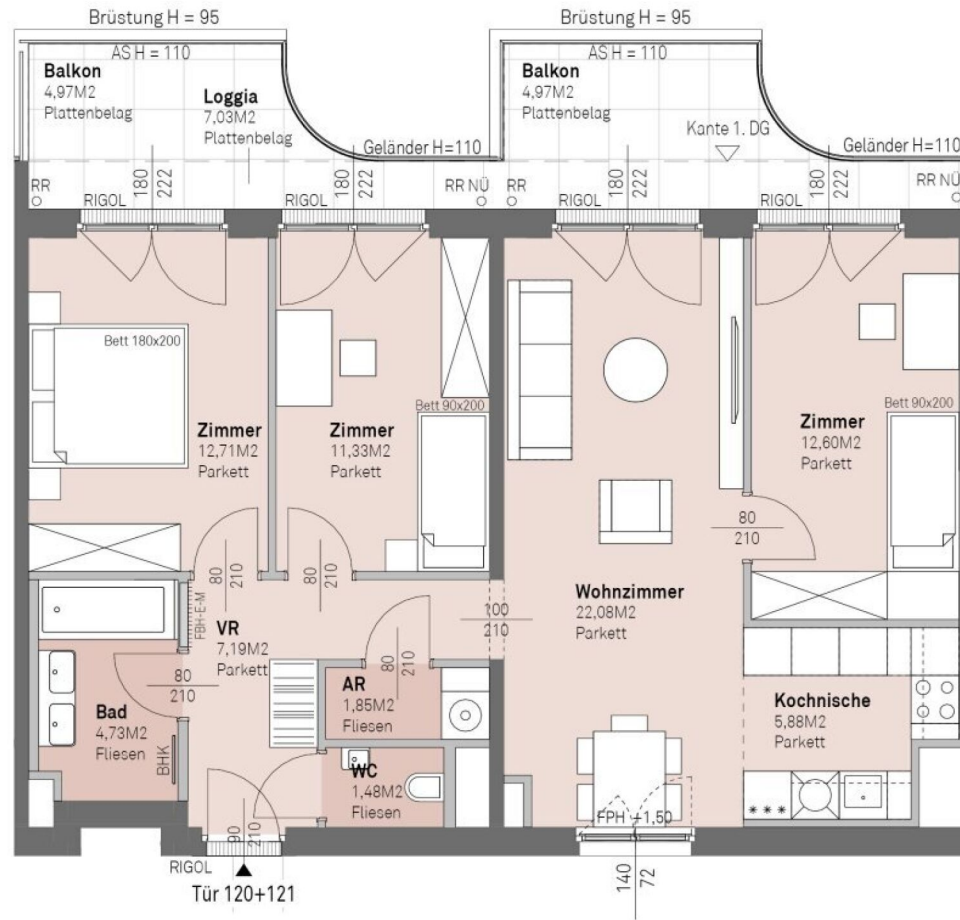

↗ NORDEN

4 ZIMMER 79,84 m² WOHNFLÄCHE

KAUFPREIS EIGENNUTZER: € 640.300,00, ANLEGER: € 595.300,00

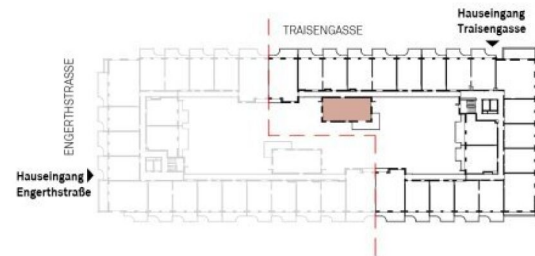
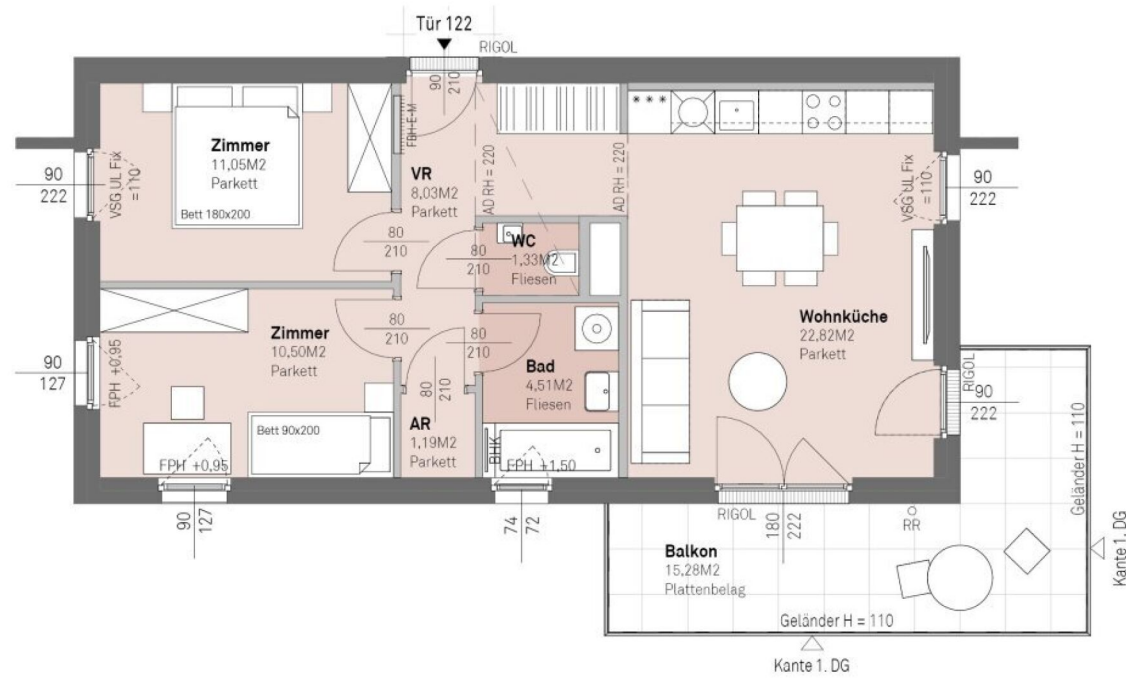

↗ NORDEN

3 ZIMMER 59,43 m² WOHNFLÄCHE

KAUFPREIS EIGENNUTZER: € 501.900,00, ANLEGER: € 469.000,00

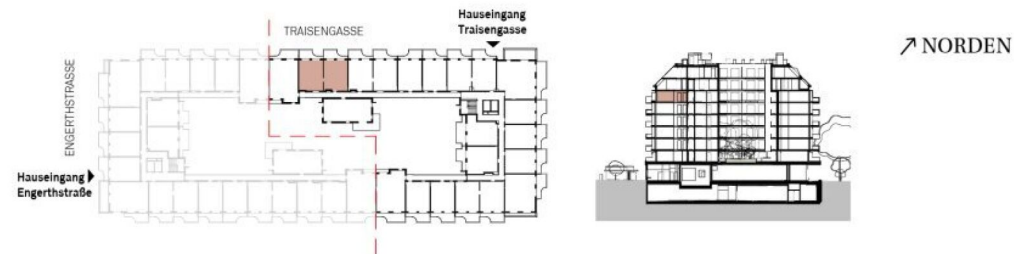
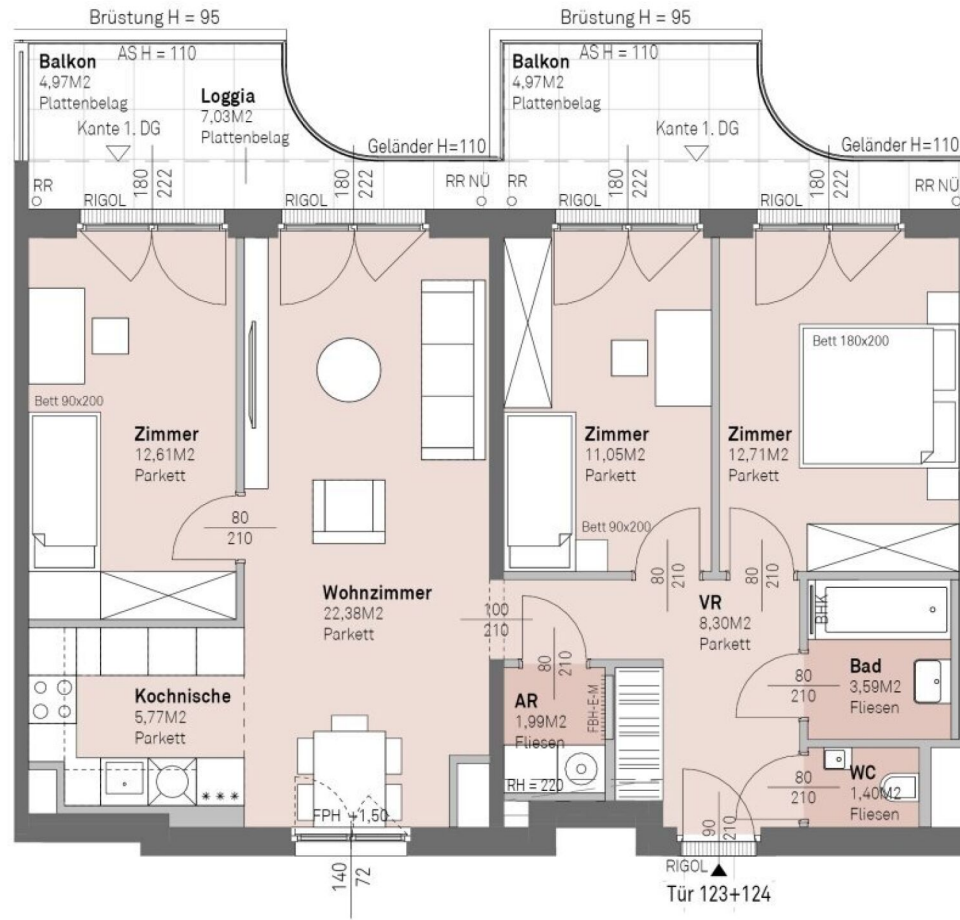

4 ZIMMER 79,8 m² WOHNFLÄCHE

KAUFPREIS EIGENNUTZER: € 639.500,00, ANLEGER: € 594.500,00

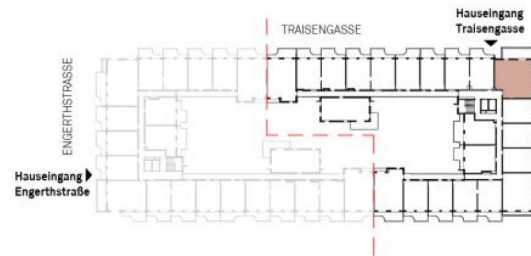

↗ NORDEN

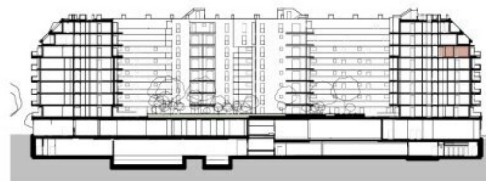

3 ZIMMER 75,78 m² WOHNFLÄCHE

KAUFPREIS EIGENNUTZER: € 656.300,00, ANLEGER: € 613.300,00

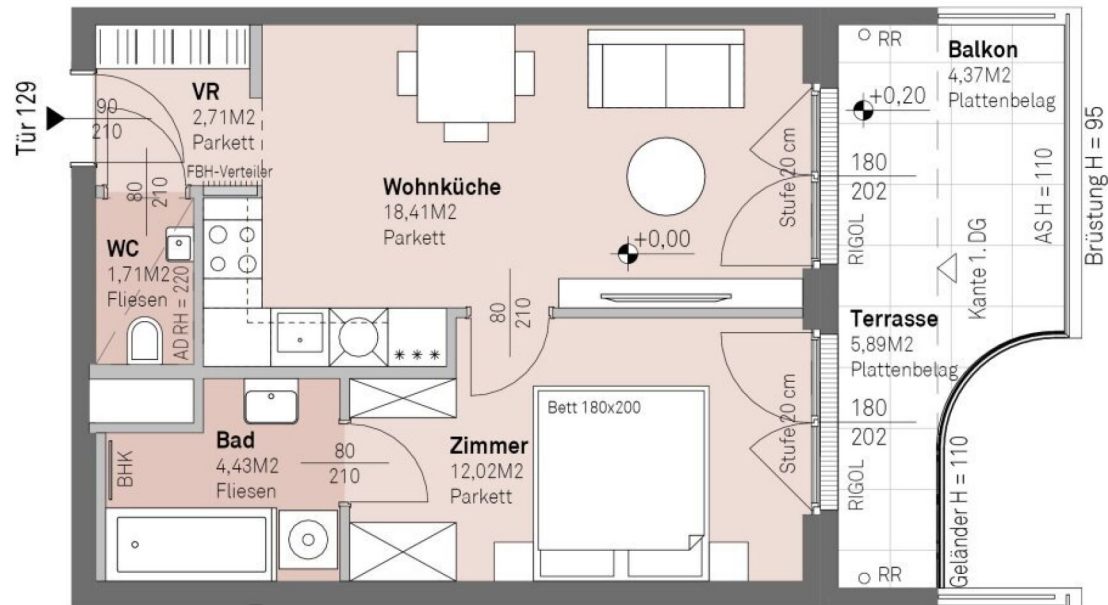

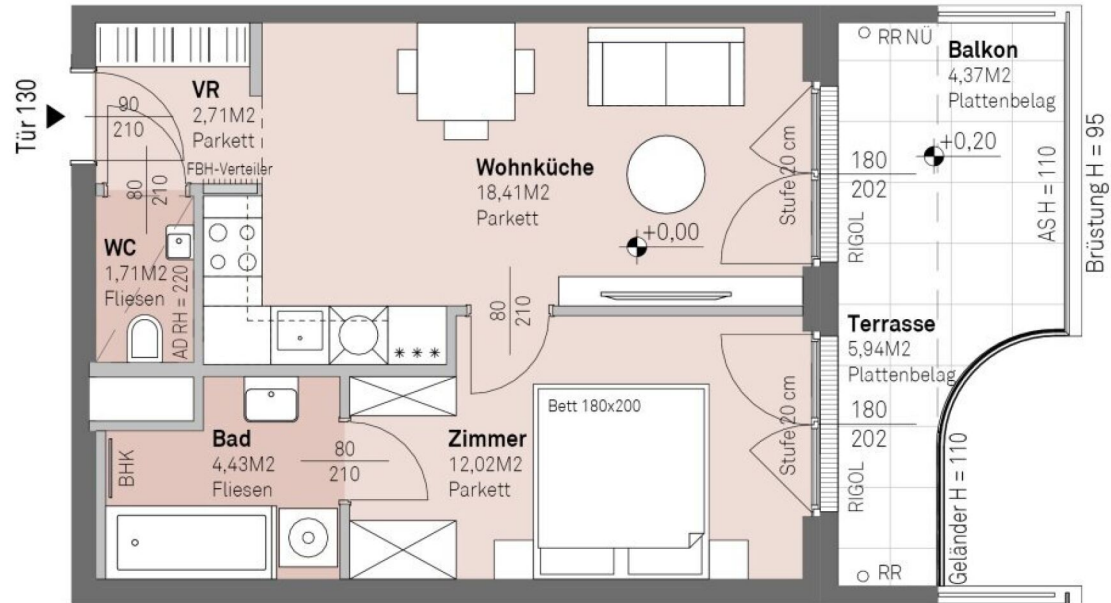

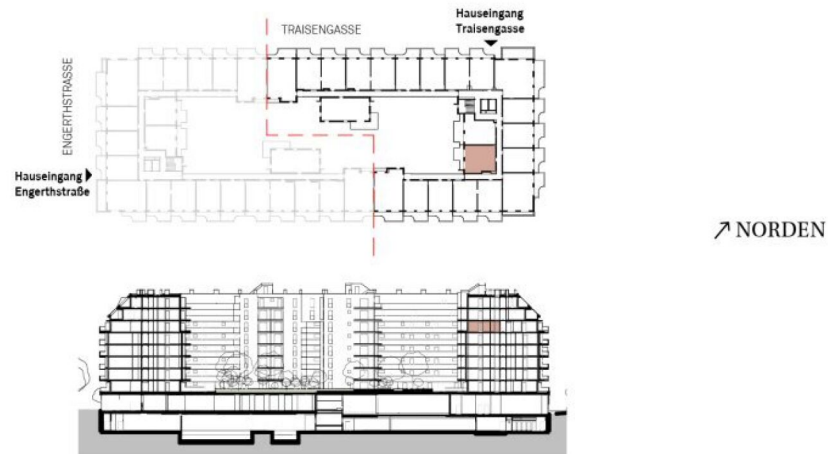
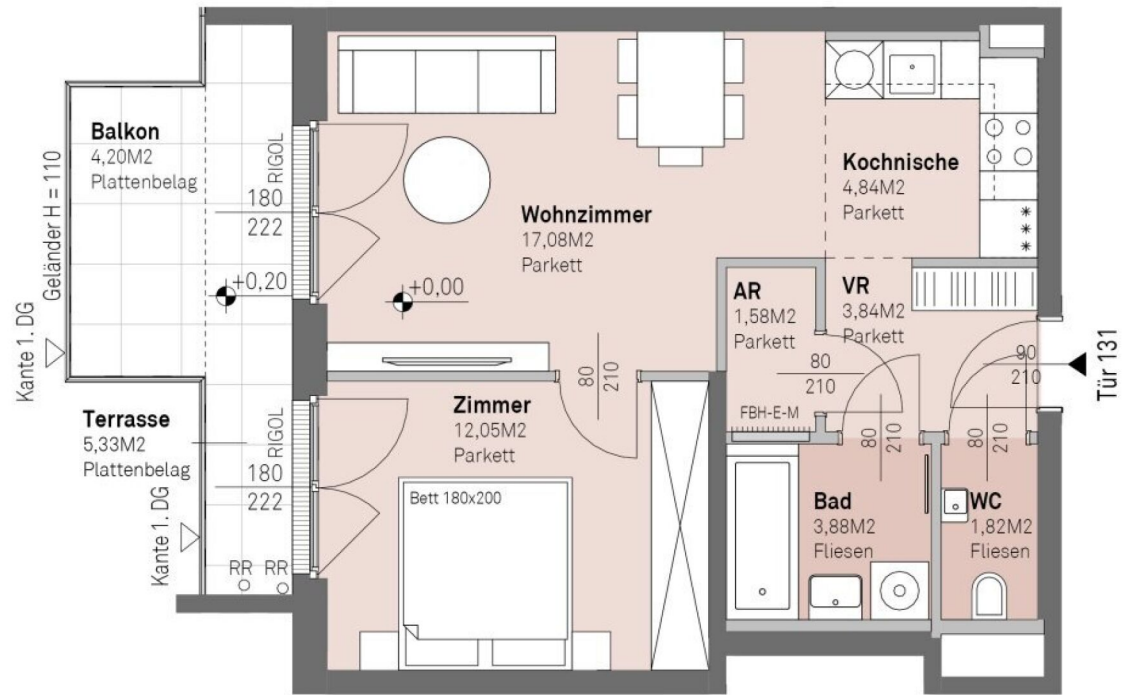

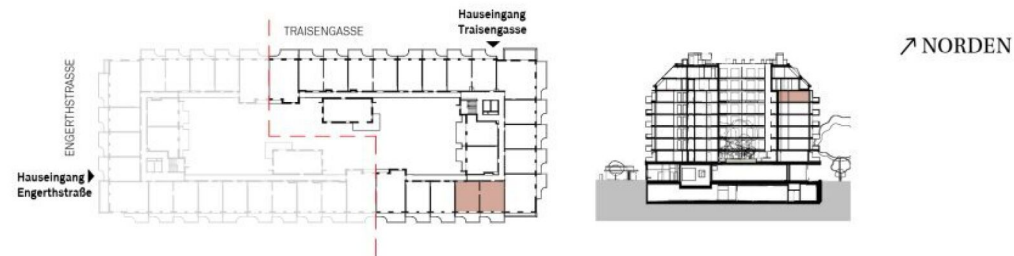
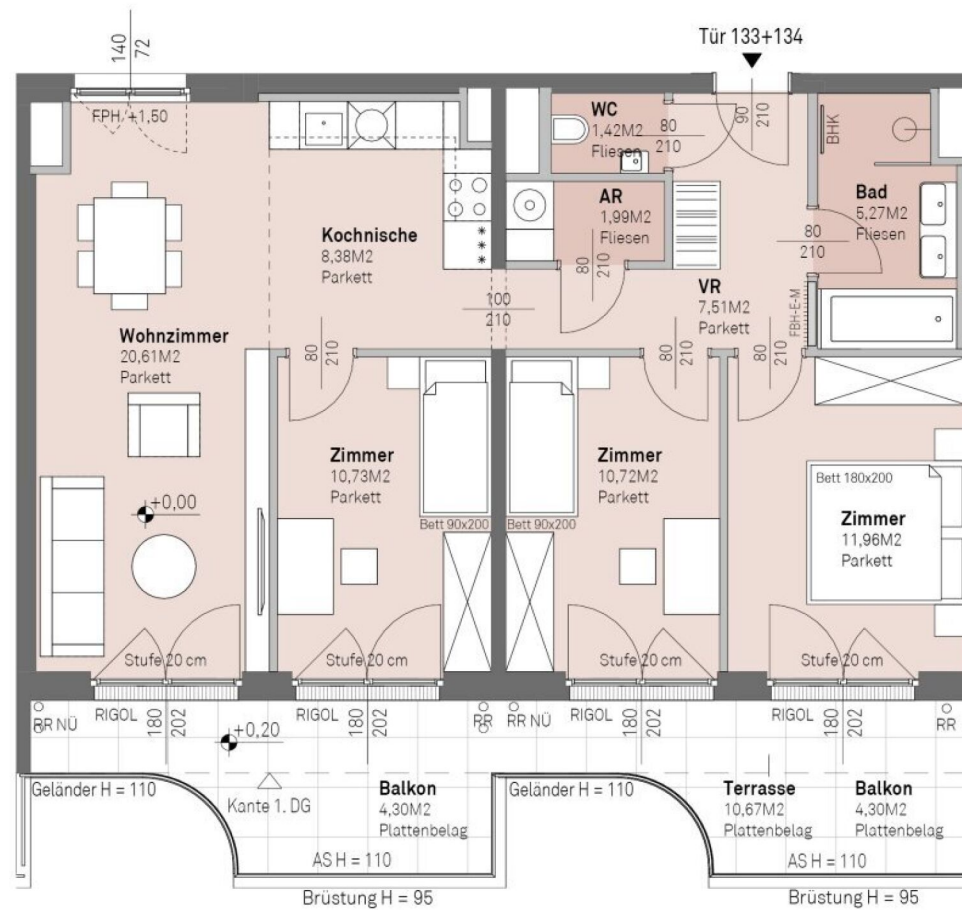

4 ZIMMER 78,59 m² WOHNFLÄCHE

KAUFPREIS EIGENNUTZER: € 645.900,00, ANLEGER: € 603.600,00

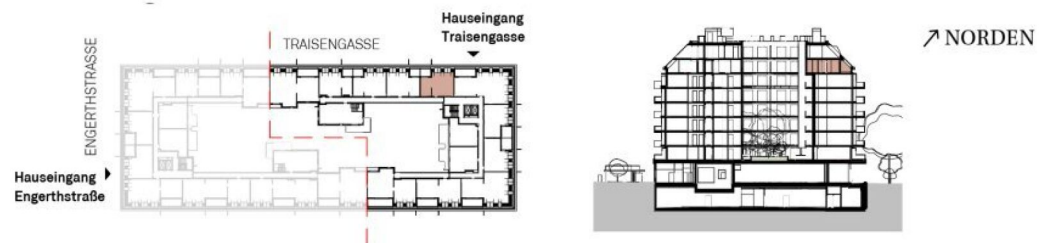
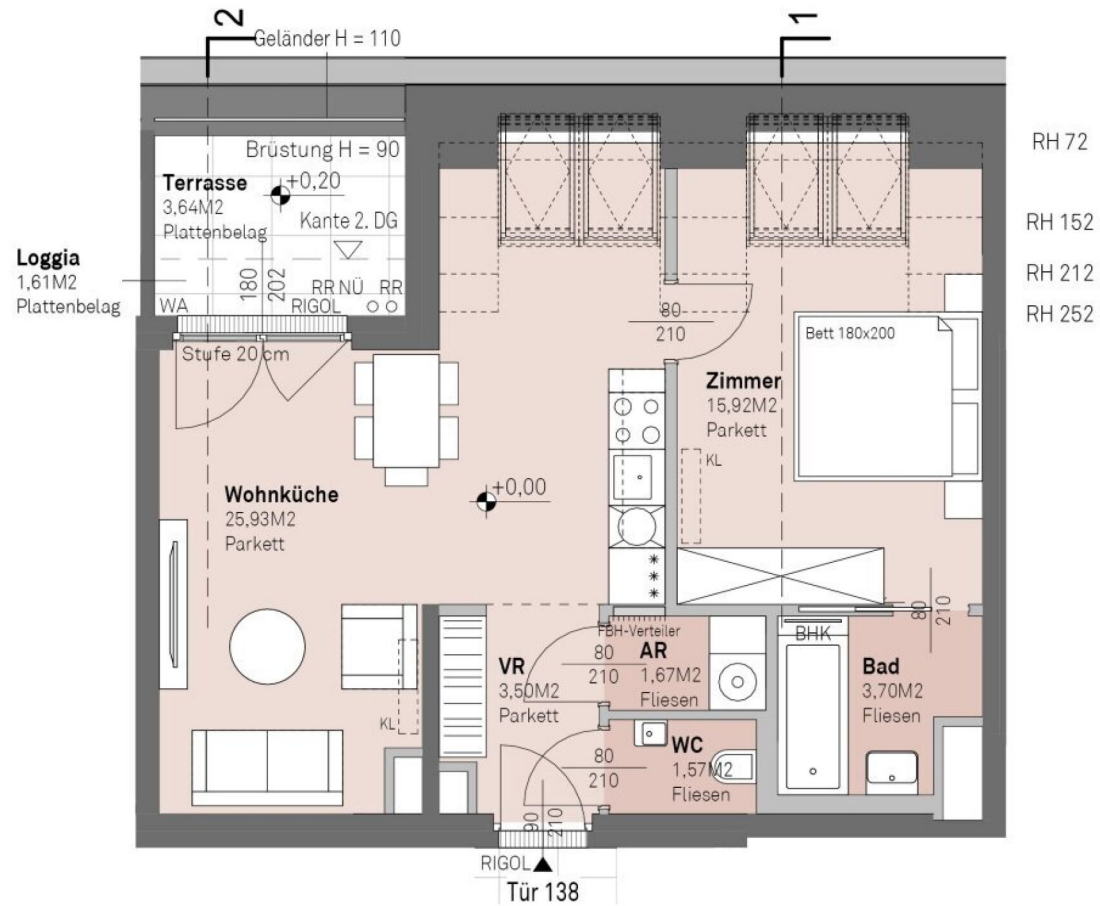

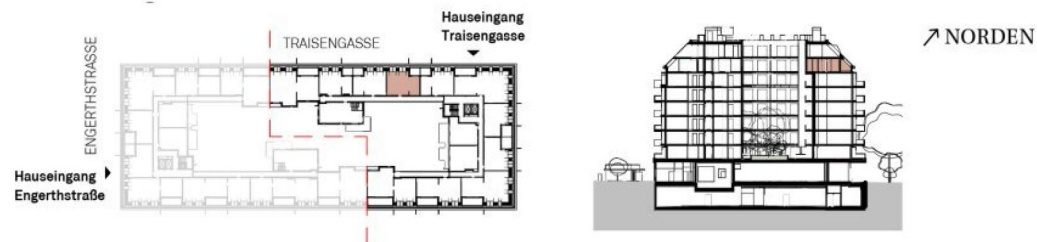
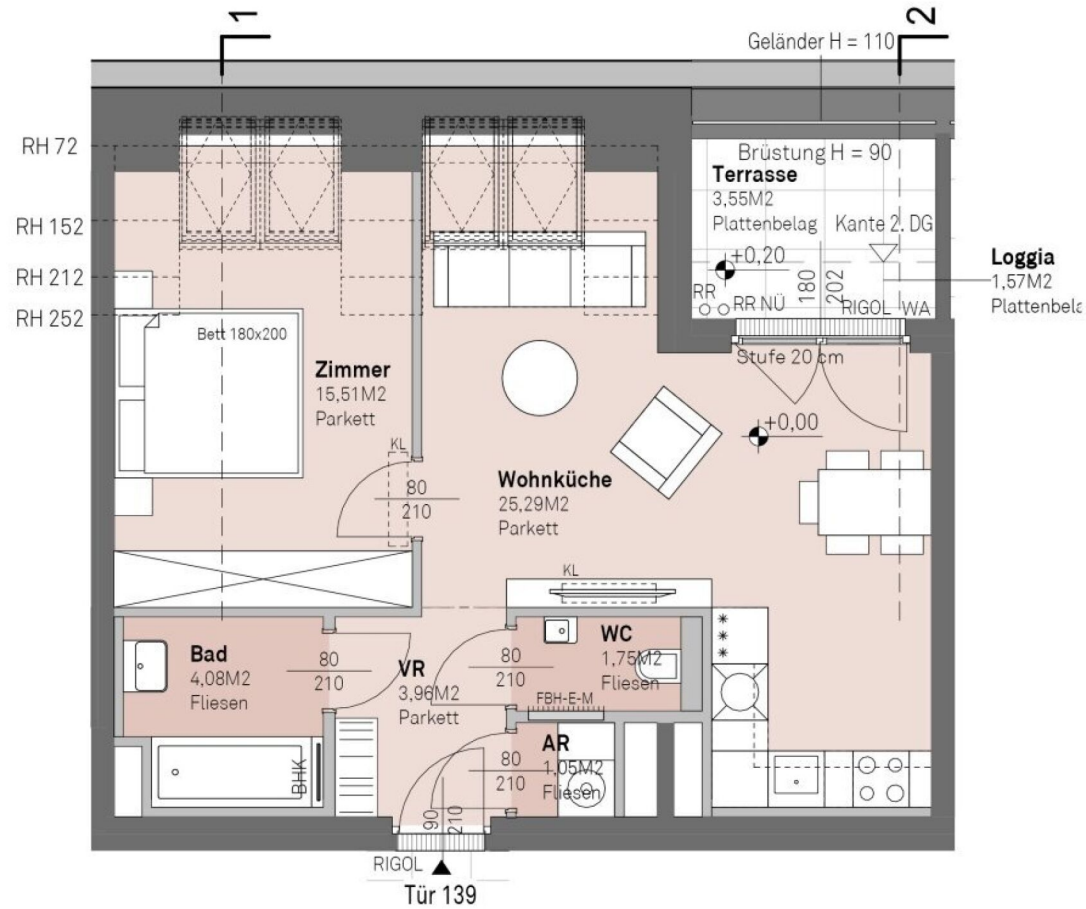

2 ZIMMER 51,64 m² WOHNFLÄCHE

KAUFPREIS EIGENNUTZER: € 405.100,00, ANLEGER: € 378.600,00

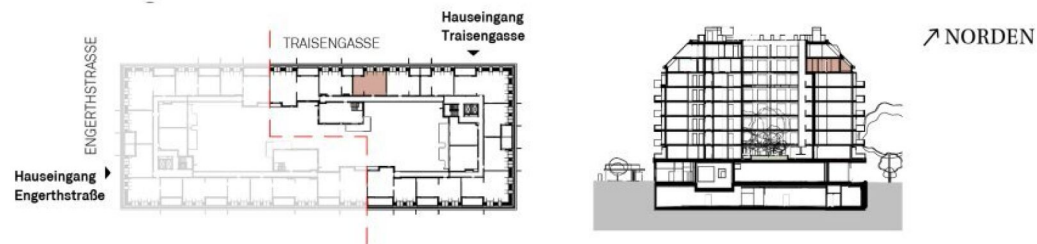
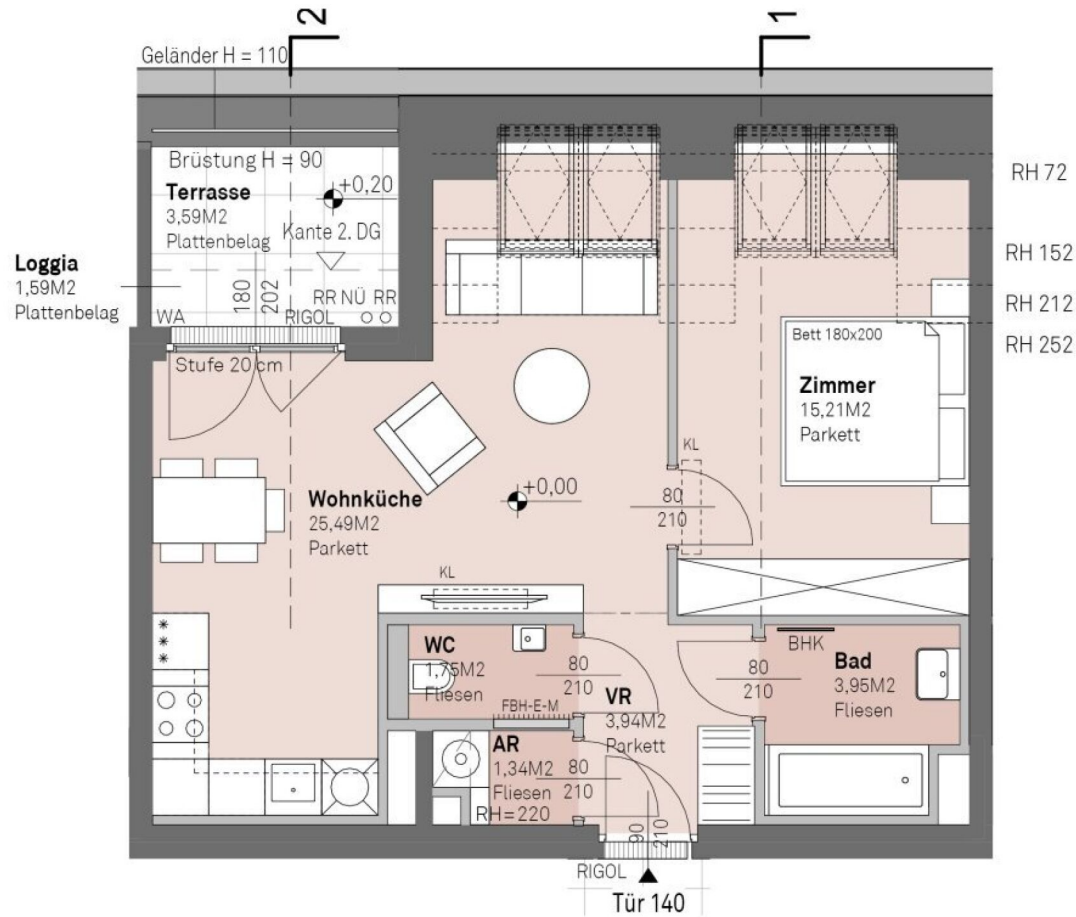

EBENE 1 - 1.DG

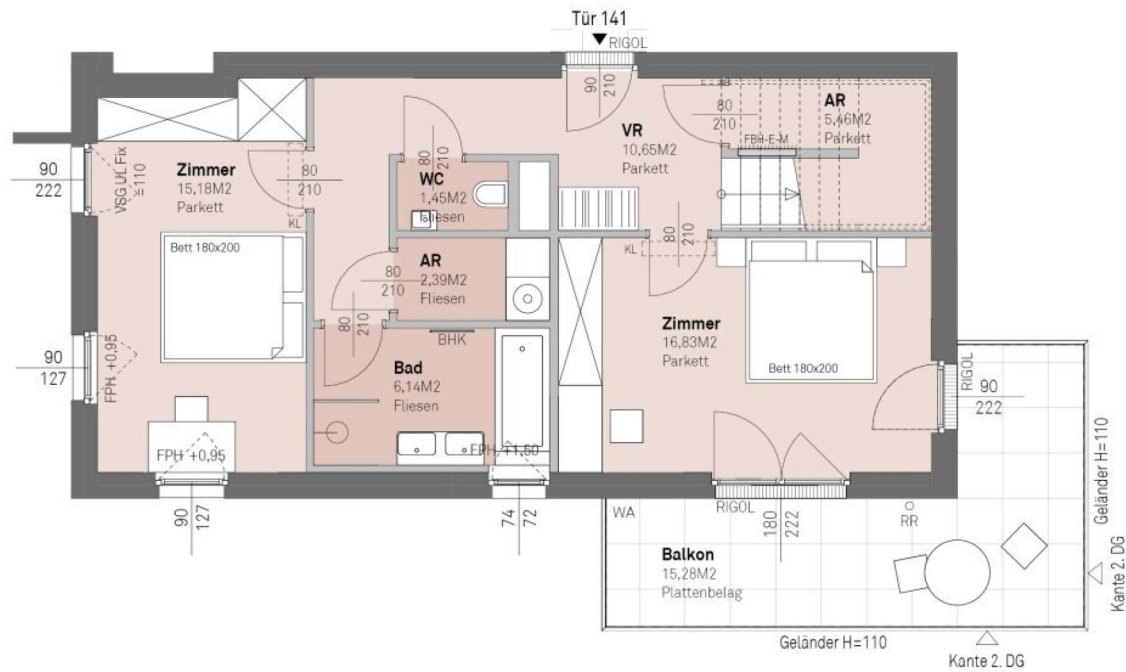

EBENE 2 - 2.DG

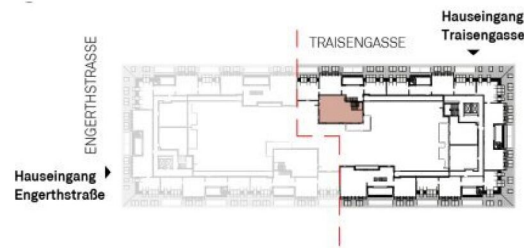
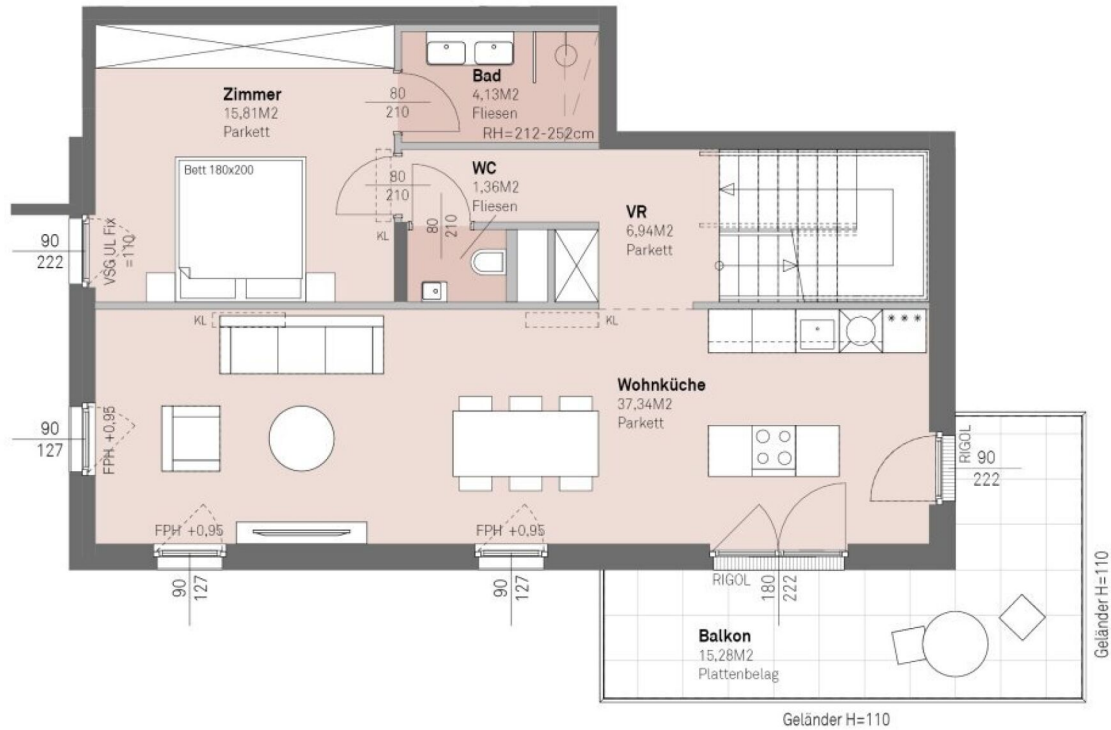

EBENE 3 - Dach

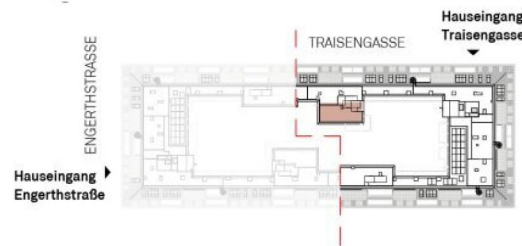
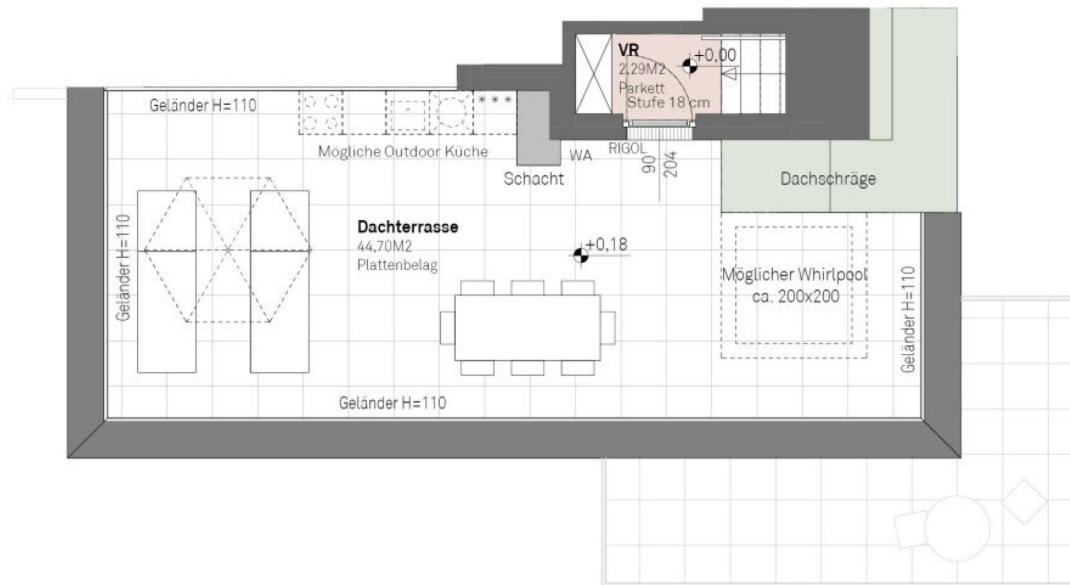

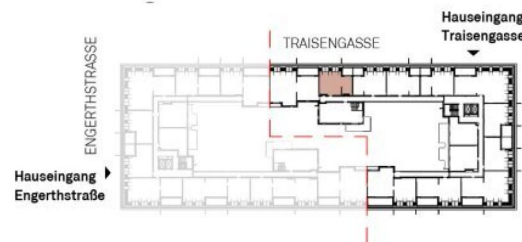
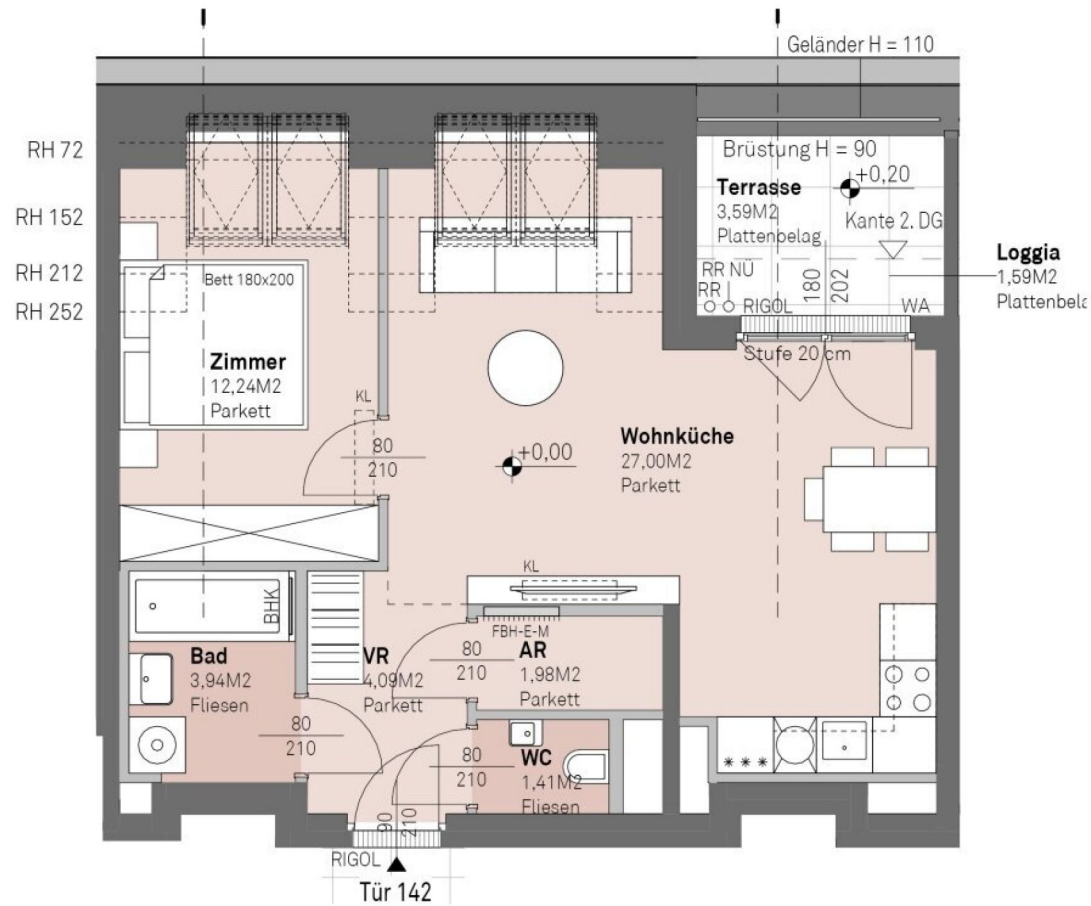

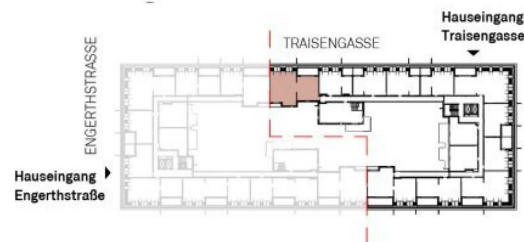
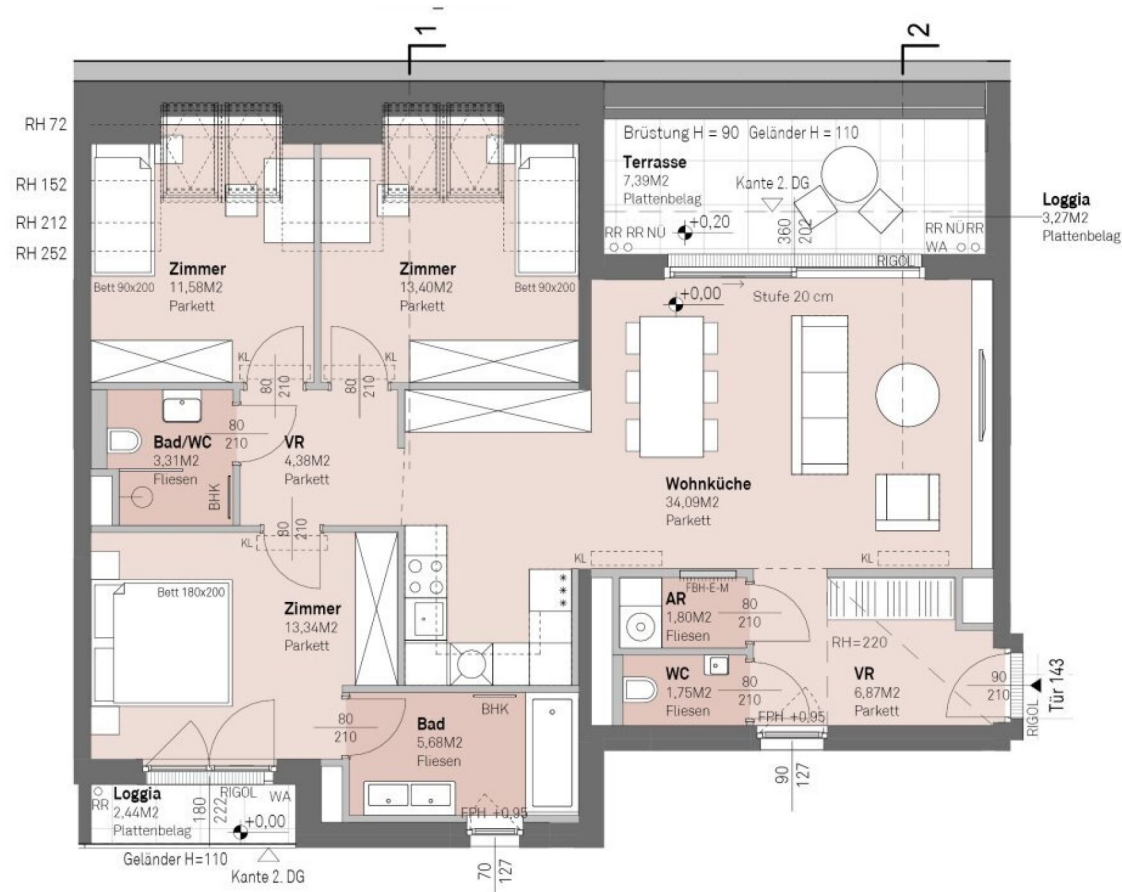

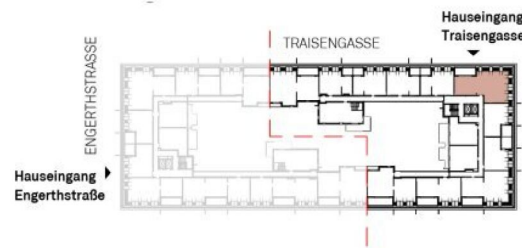
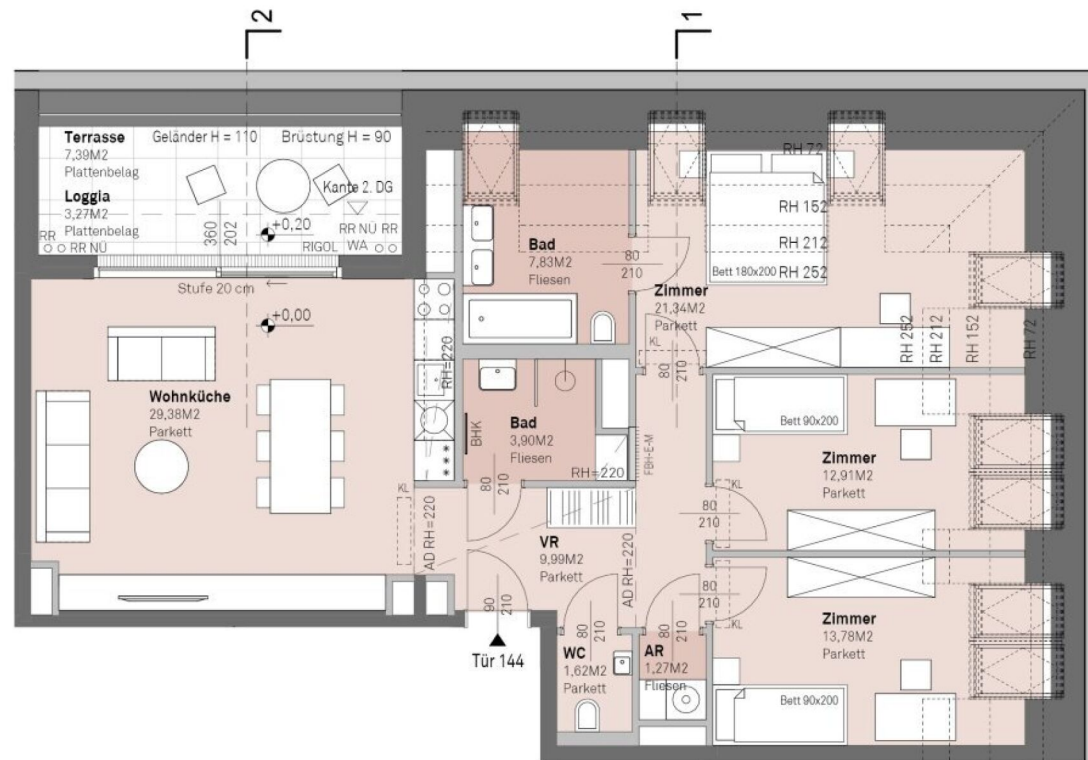

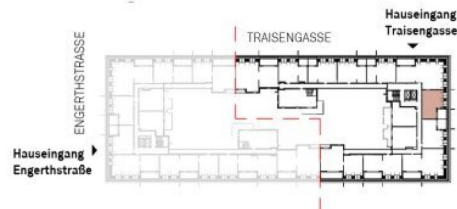
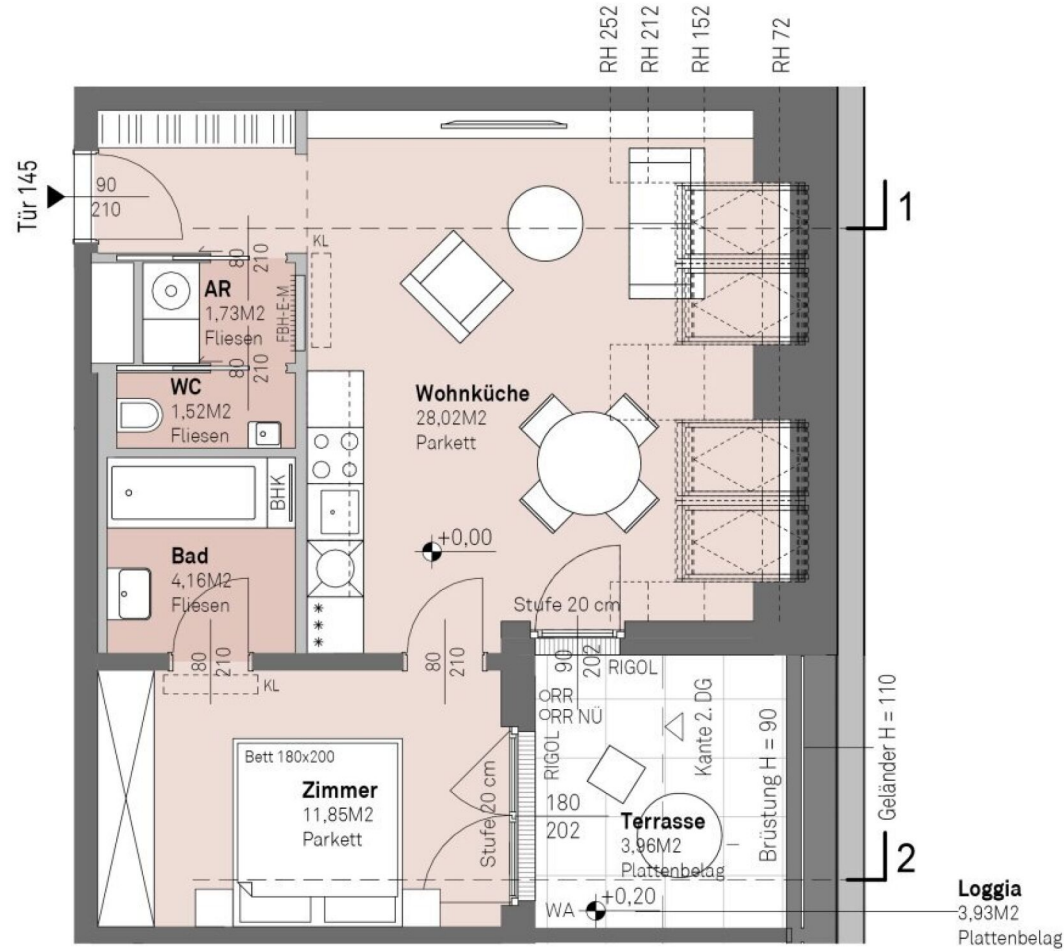

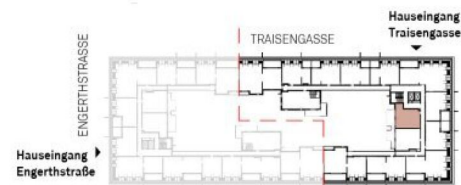
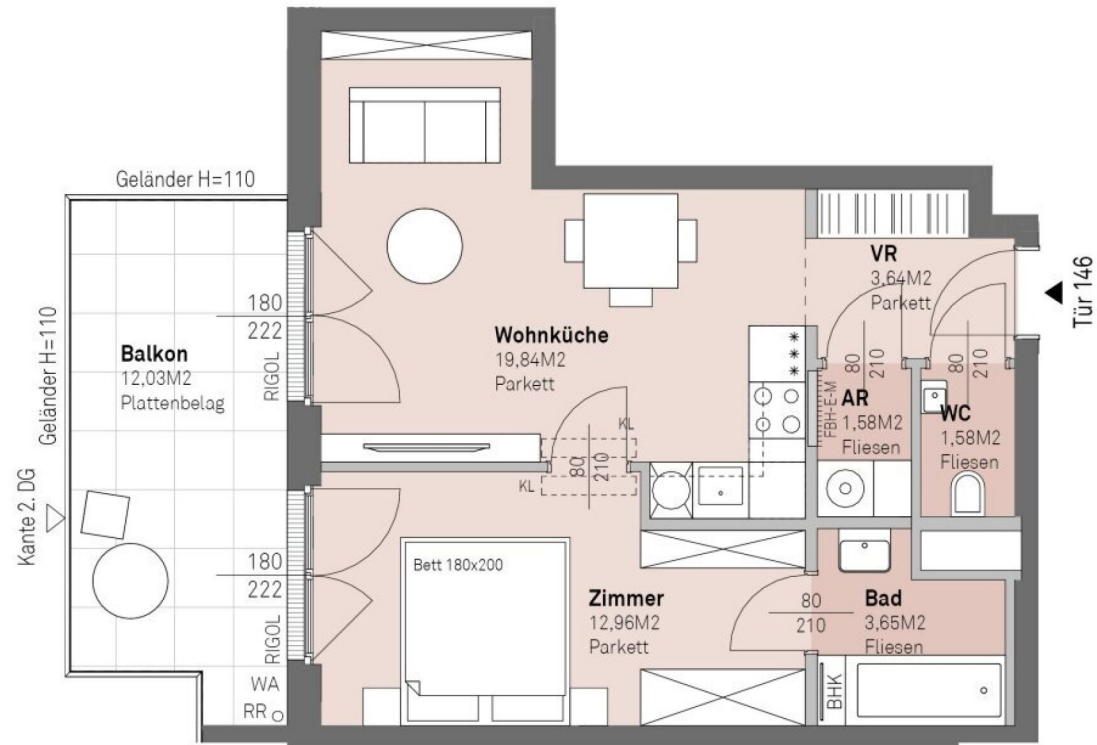

↗ NORDEN



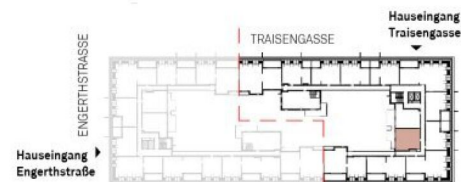
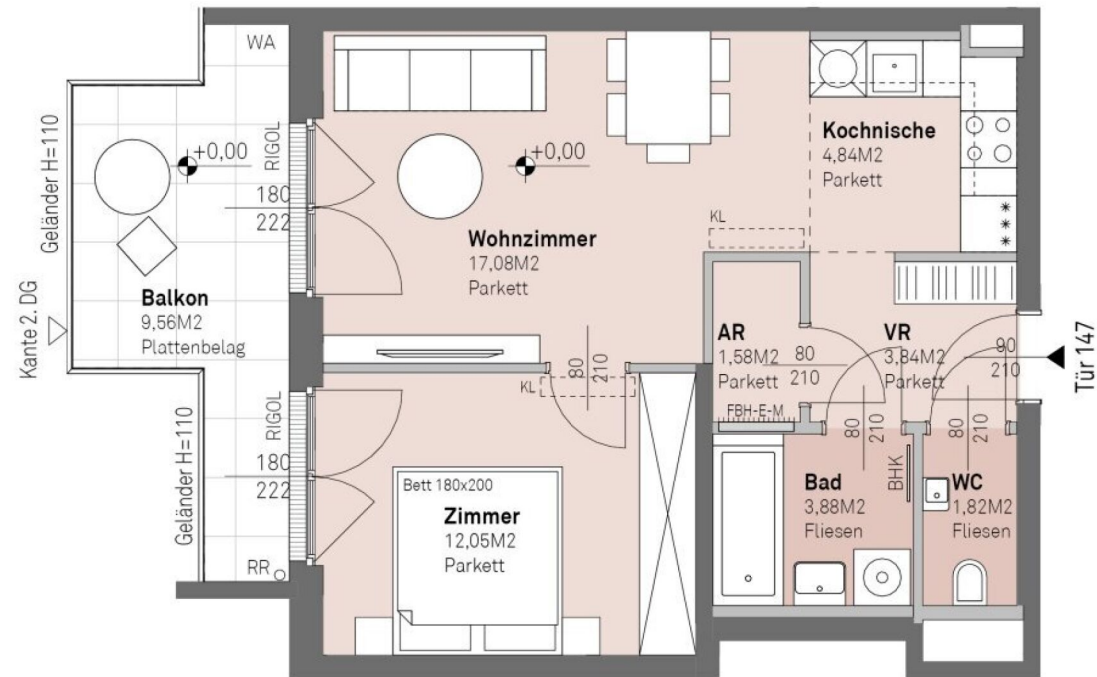

↗ NORDEN



2 ZIMMER 45,09 m² WOHNFLÄCHE

KAUFPREIS EIGENNUTZER: € 372.800,00, ANLEGER: € 348.400,00

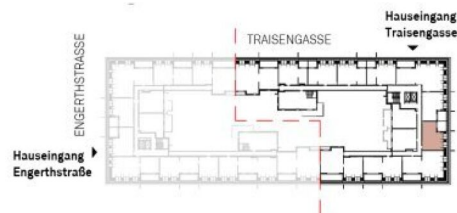
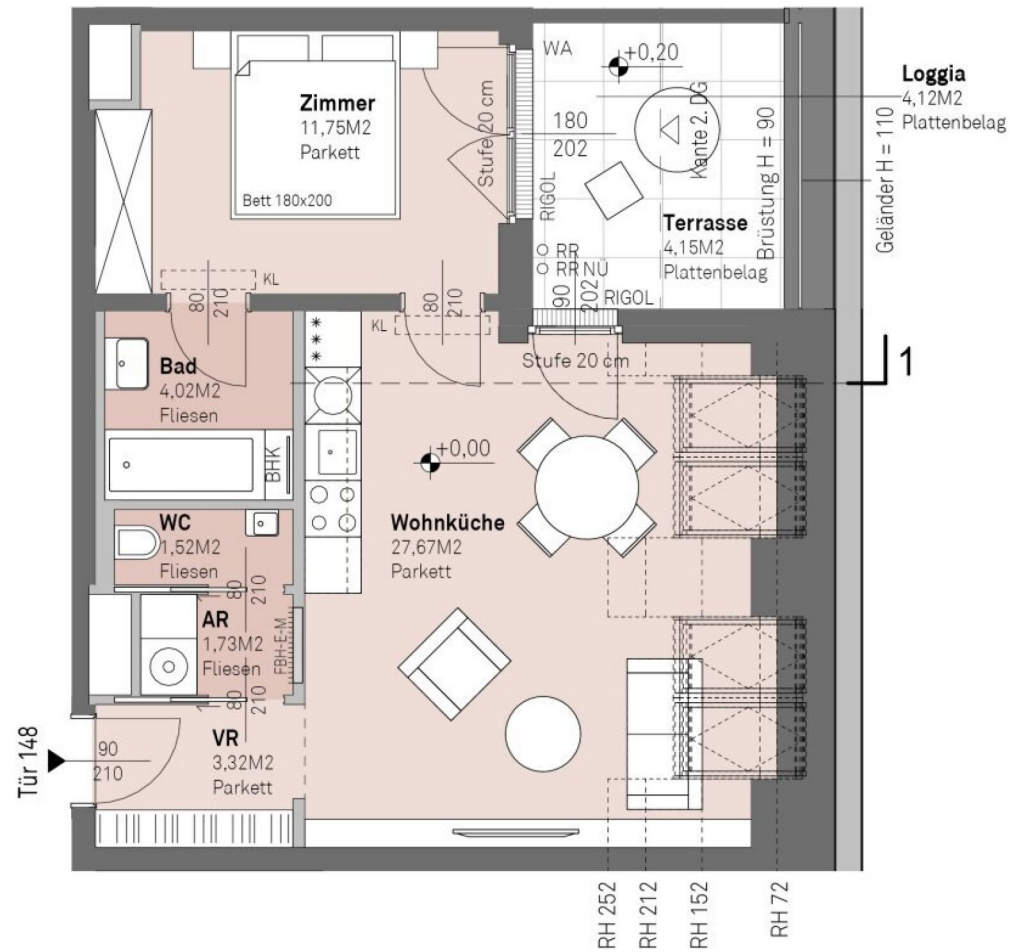

2 ZIMMER 50,01 m² WOHNFLÄCHE

KAUFPREIS EIGENNUTZER: € 435.800,00, ANLEGER: € 408.900,00

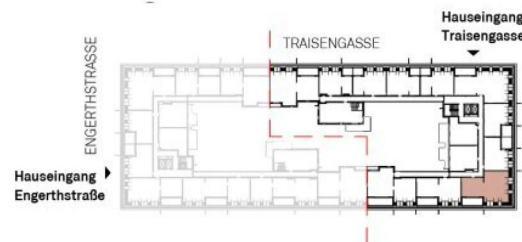
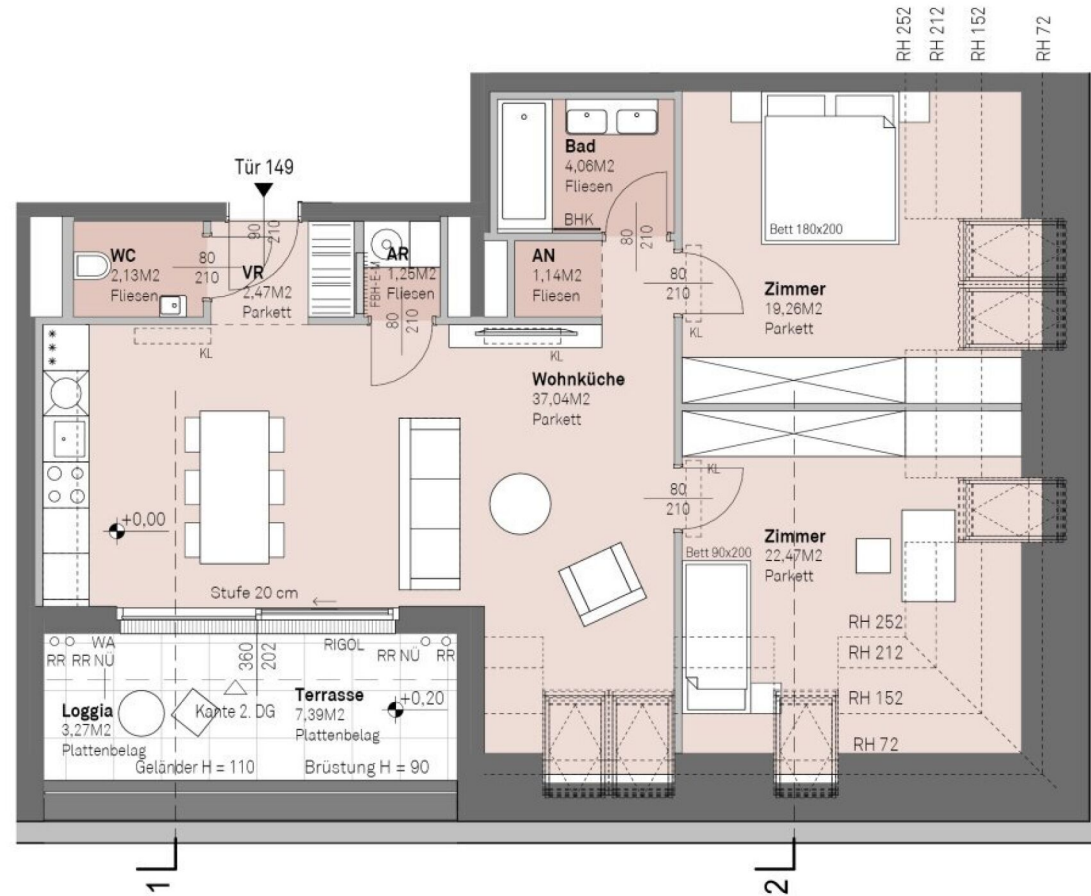

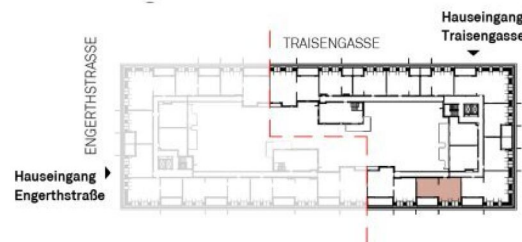
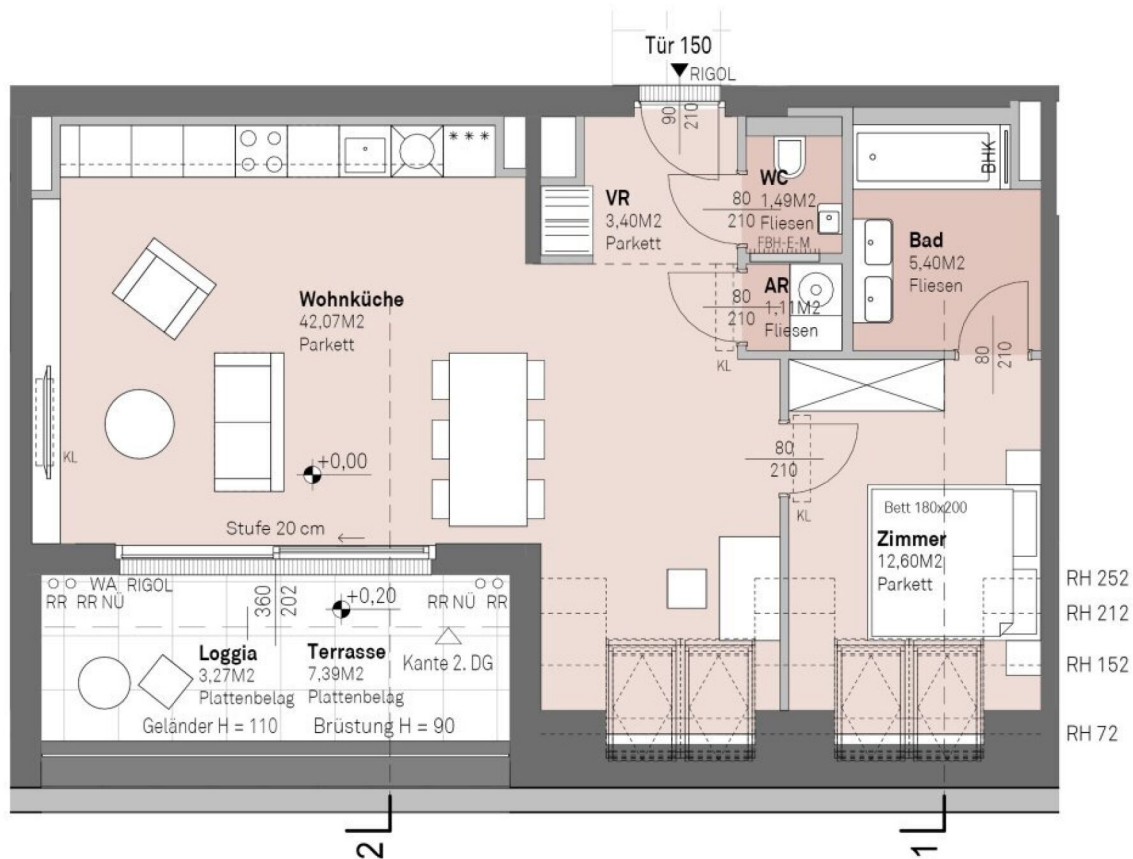

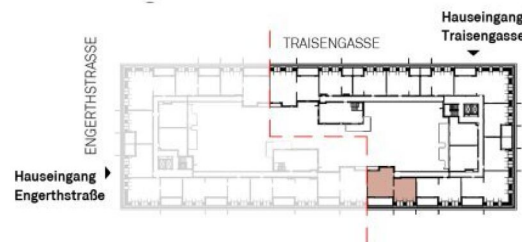

3 ZIMMER 85,88 m² WOHNFLÄCHE

KAUFPREIS EIGENNUTZER: € 754.900,00, ANLEGER: € 708.300,00

EBENE 1 - 2.DG

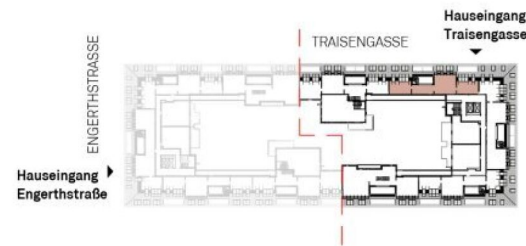
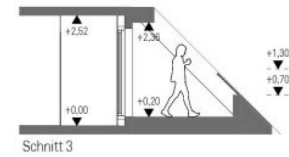
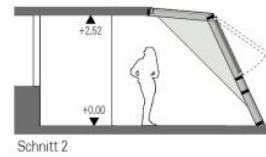
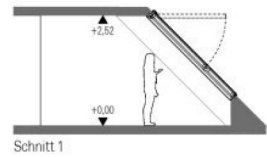
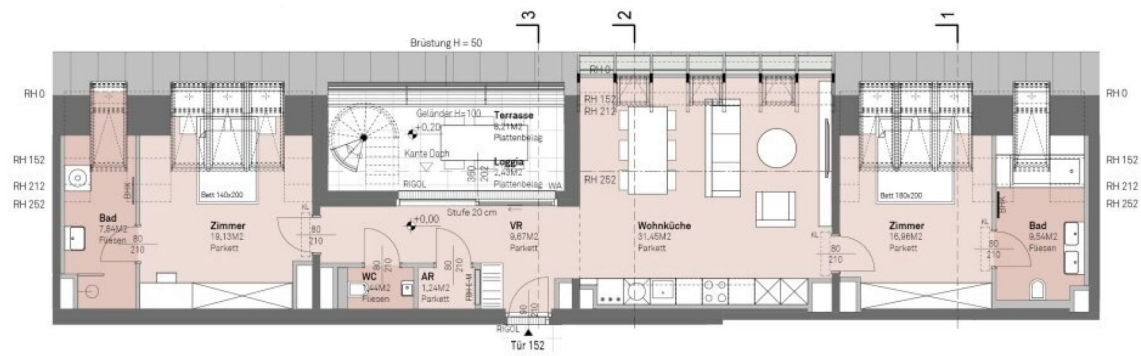

↗ NORDEN

EBENE 2 - Dach

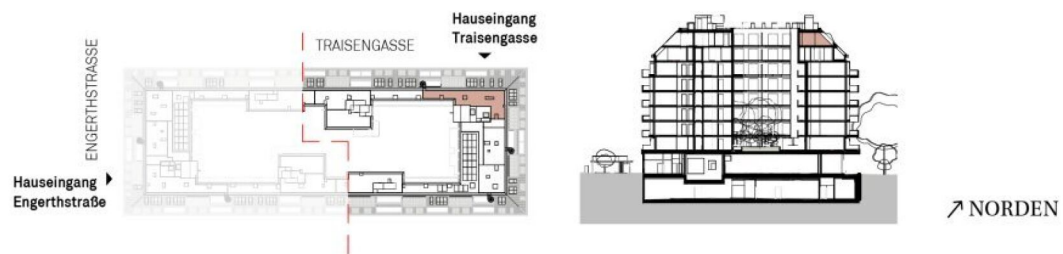
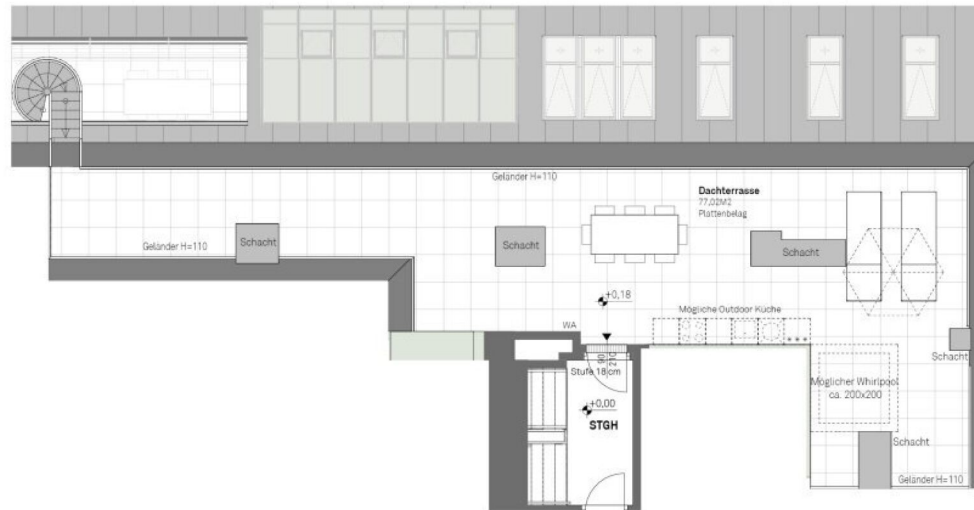

EBENE 1 - 2.DG

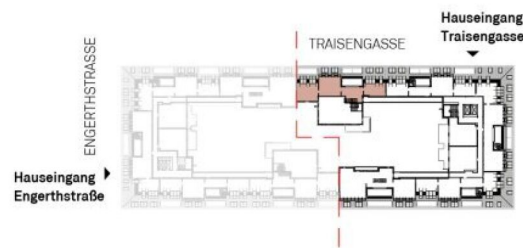
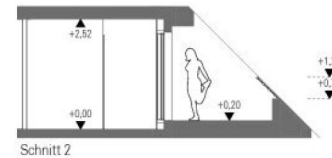
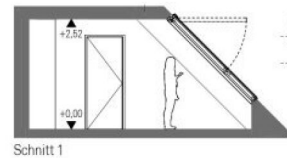
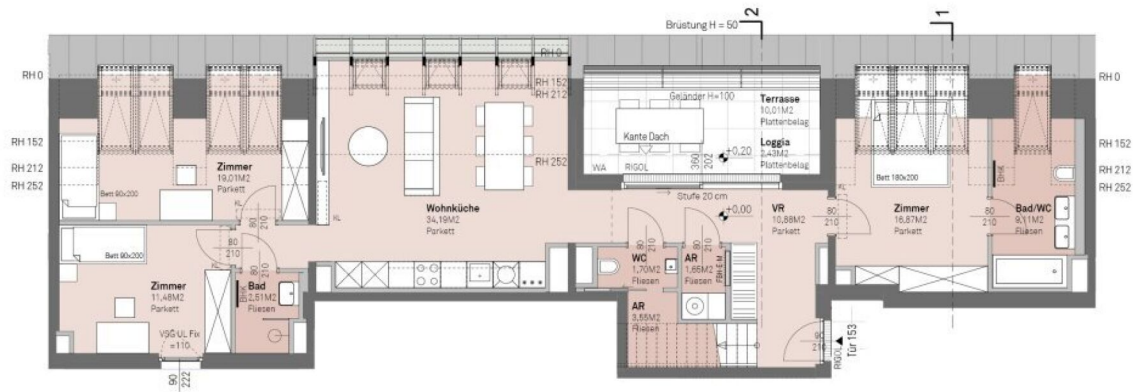

↗ NORDEN

4 ZIMMER 113,42 m² WOHNFLÄCHE

KAUFPREIS EIGENNUTZER: € 1.094.800,00, ANLEGER: € 1.031.200,00

EBENE 2 - Dach

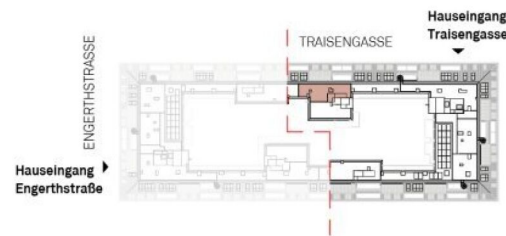
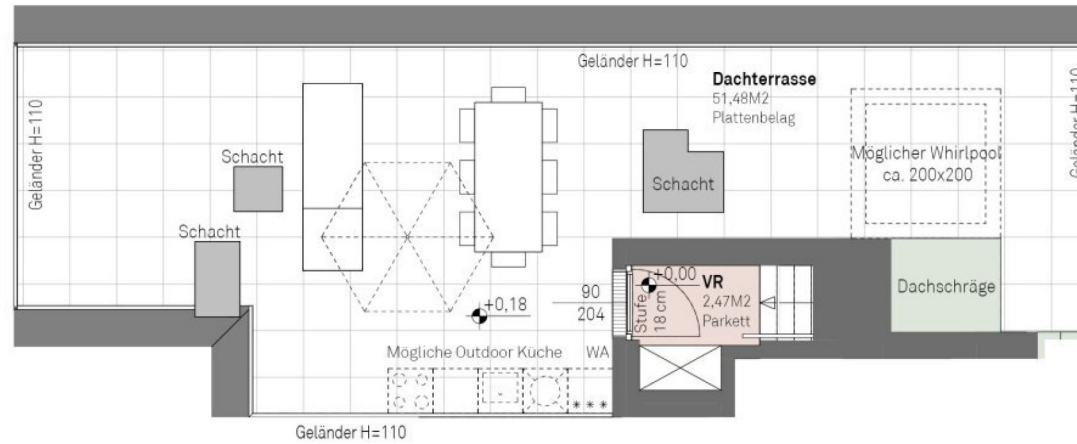

↗ NORDEN

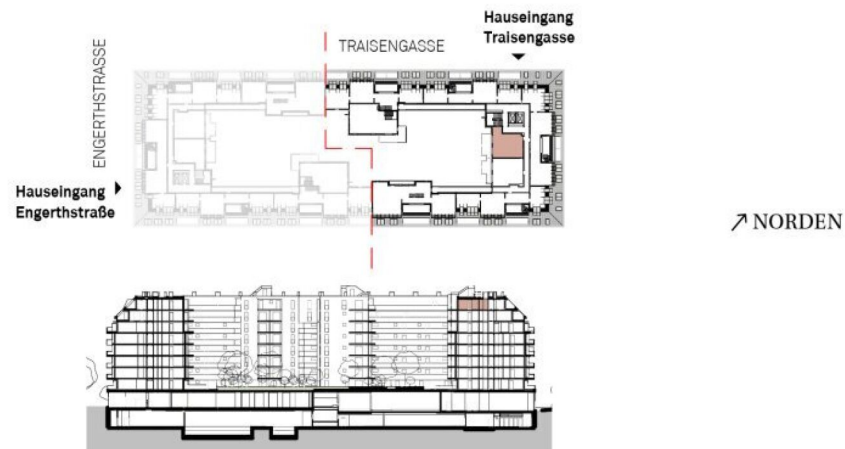
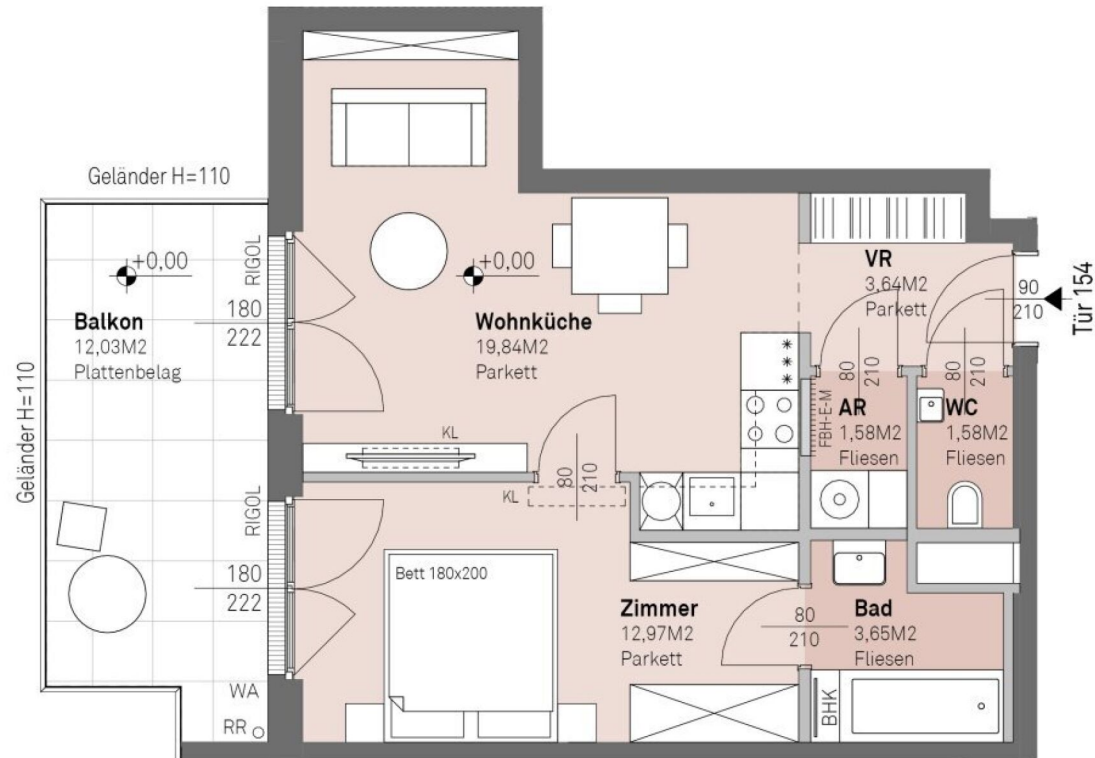

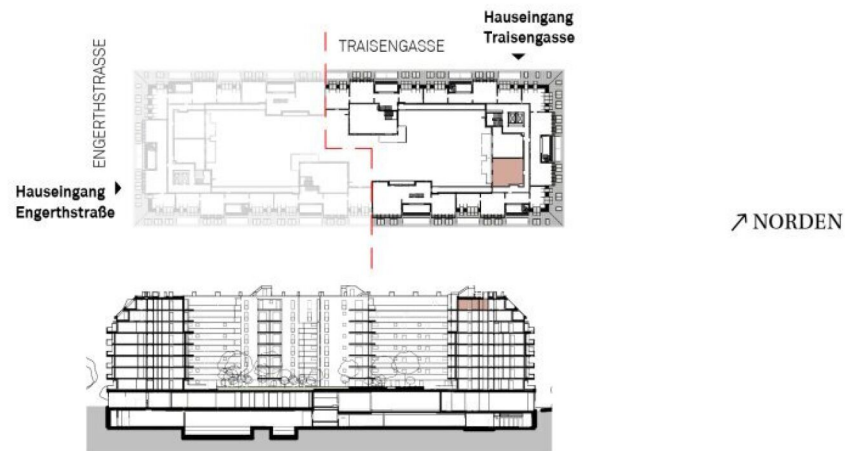
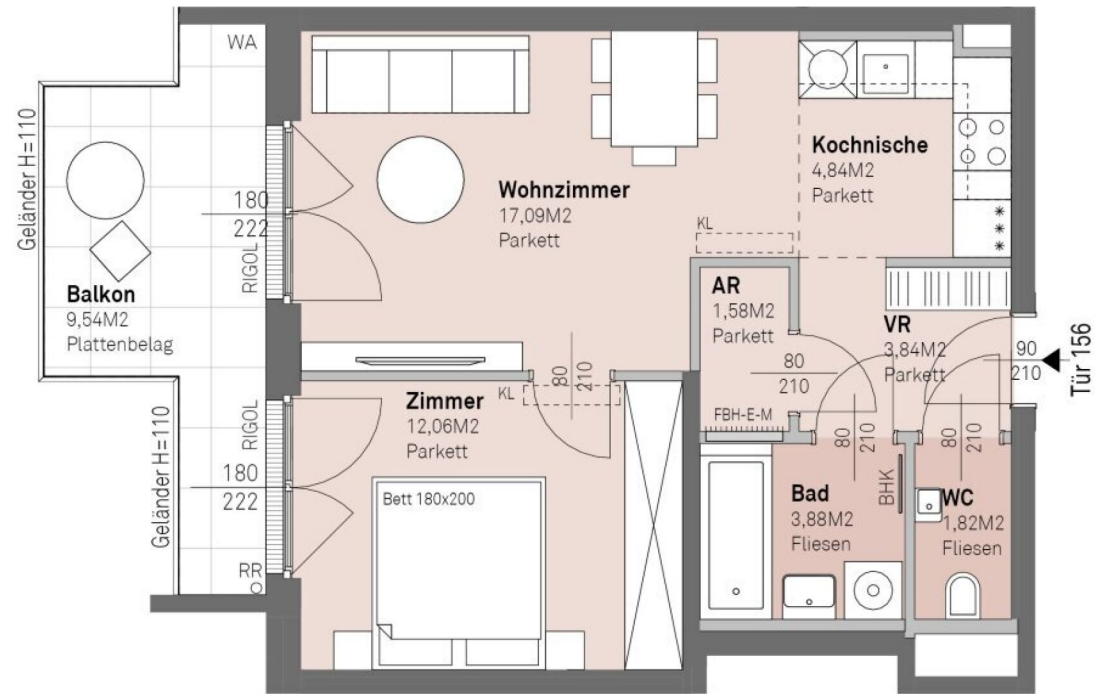

EBENE 1 - 2.DG

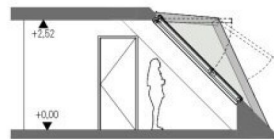
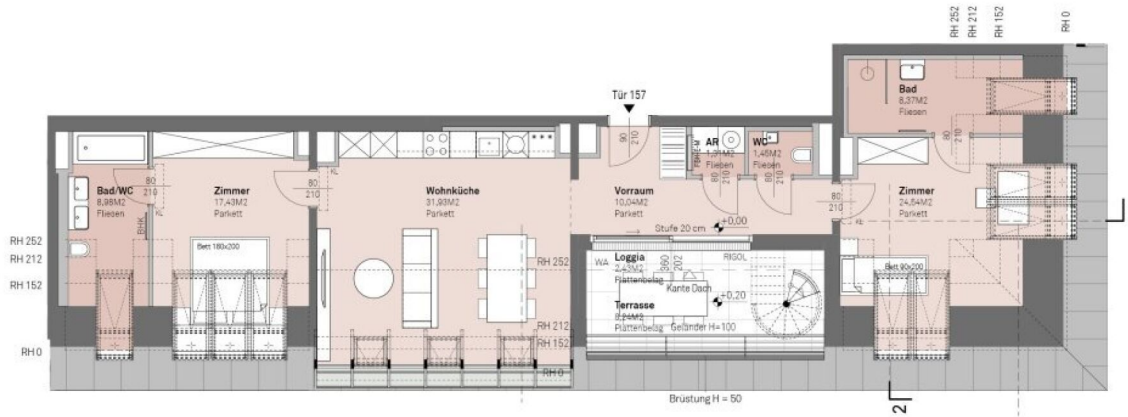

Schnitt 1

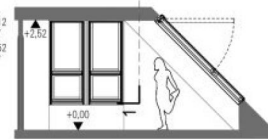

Schnitt 2

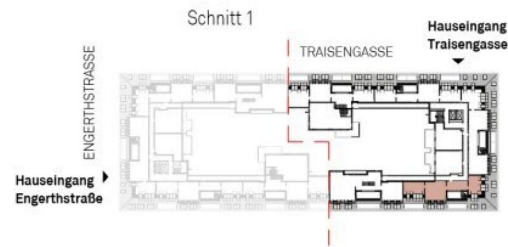

NORDEN

EBENE 2 - Dach

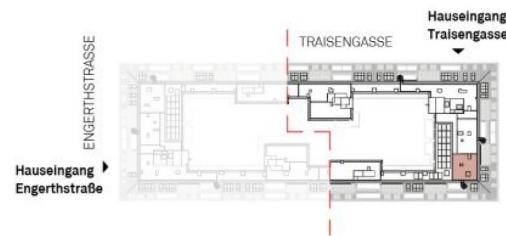
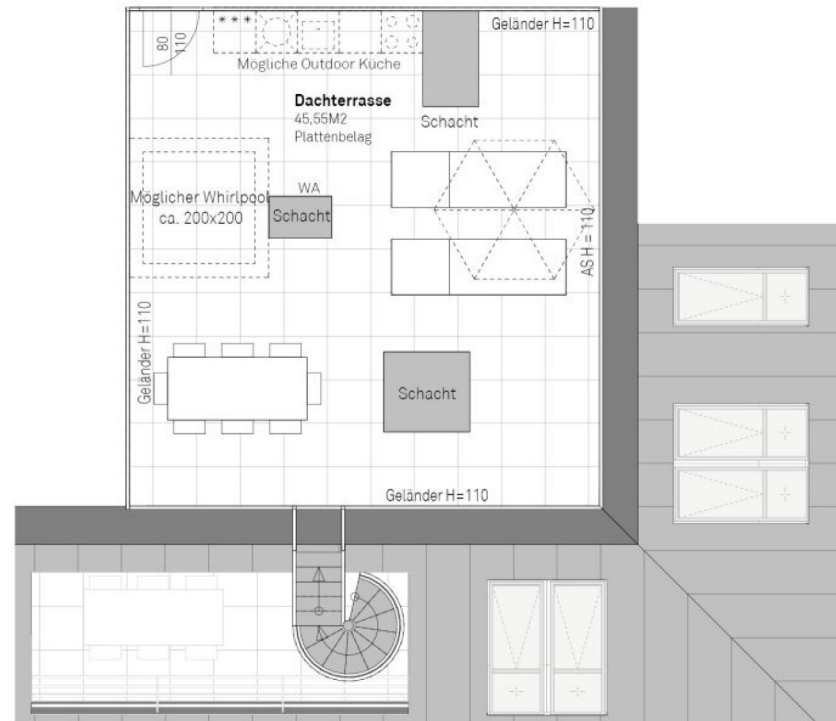

↗ NORDEN

EBENE 1 - 2.DG

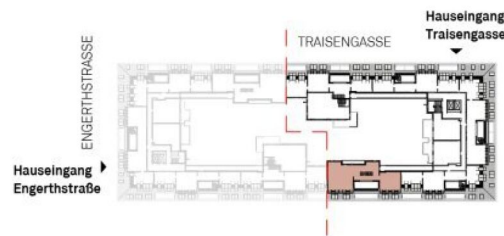
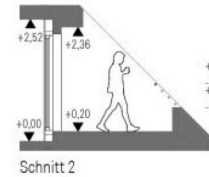
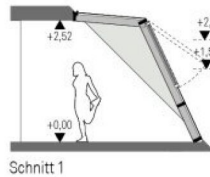
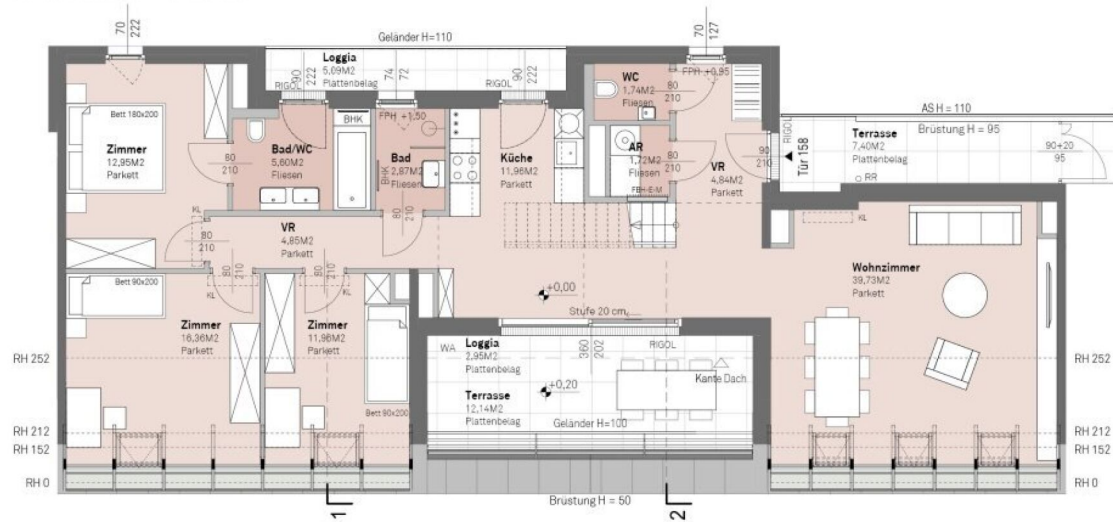

↗ NORDEN

EBENE 1 - 2.DG

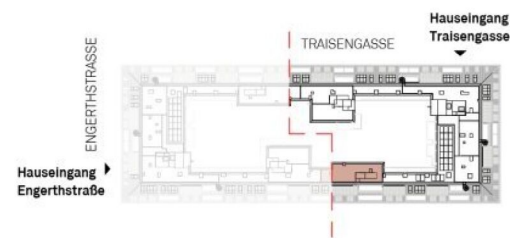
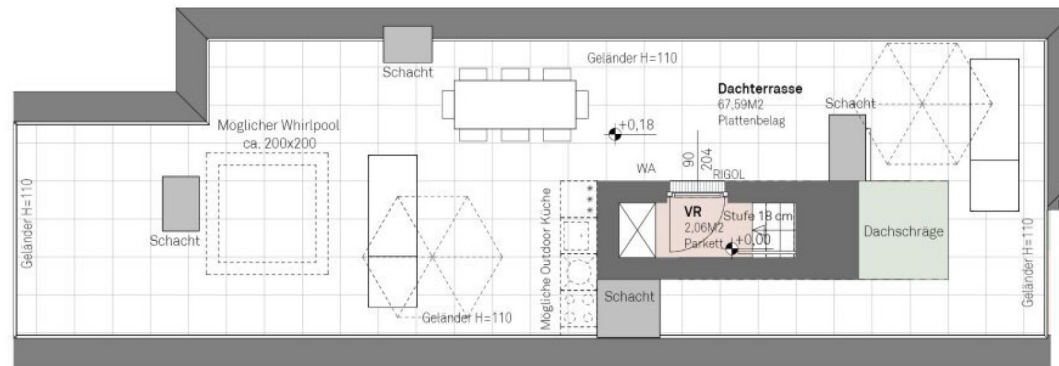

↗ NORDEN

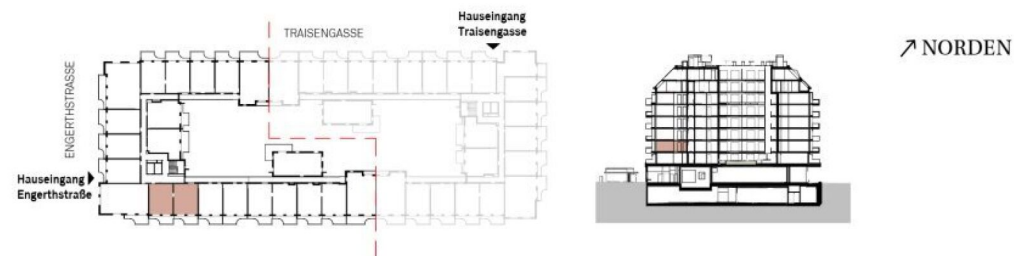
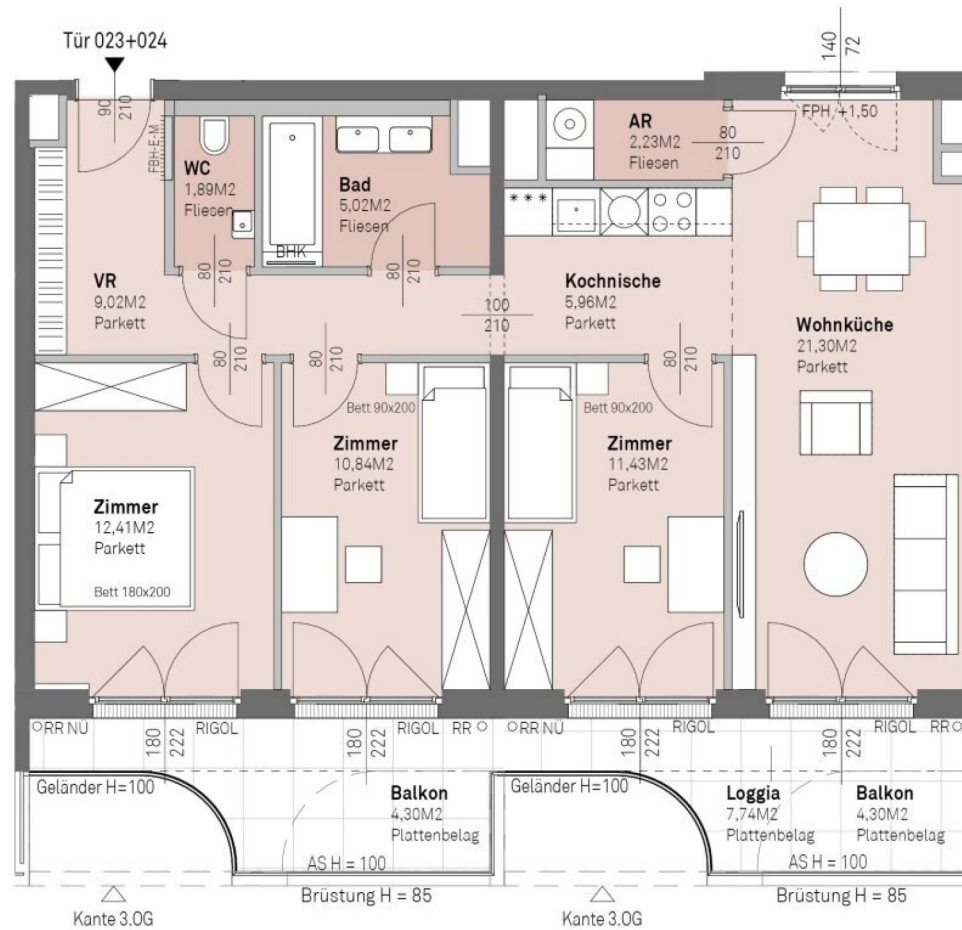

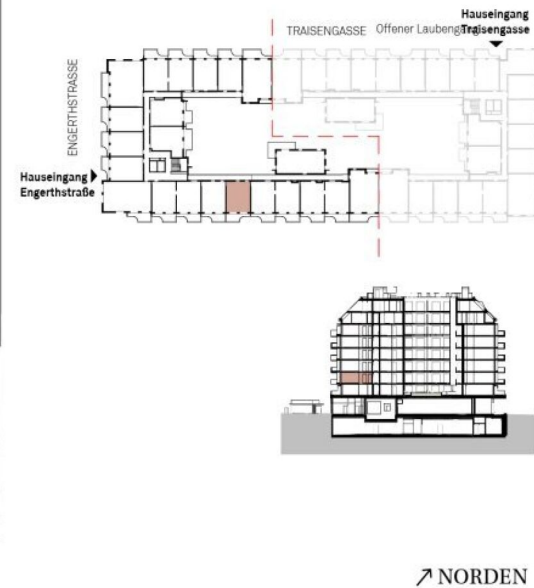
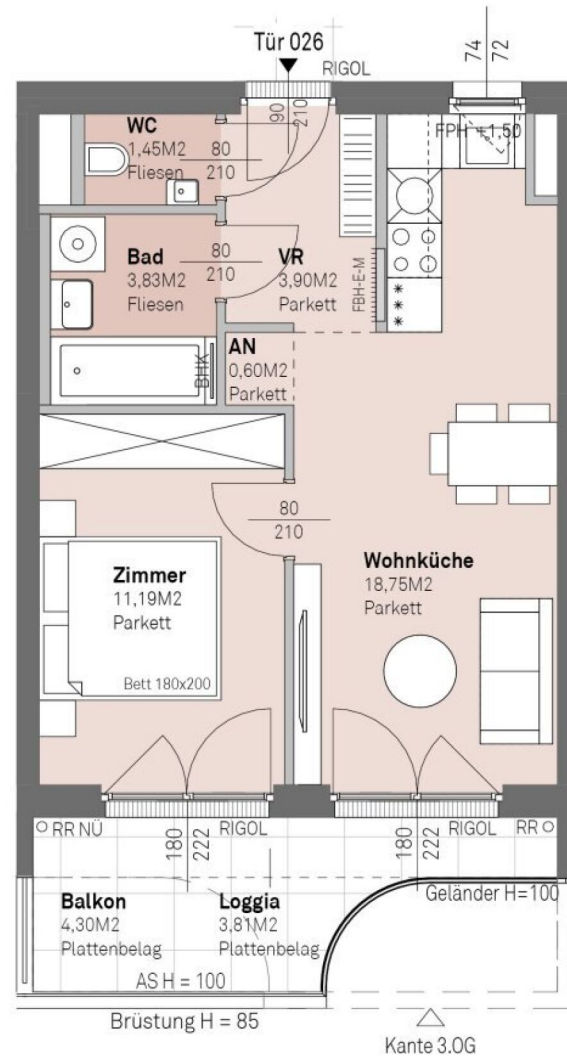

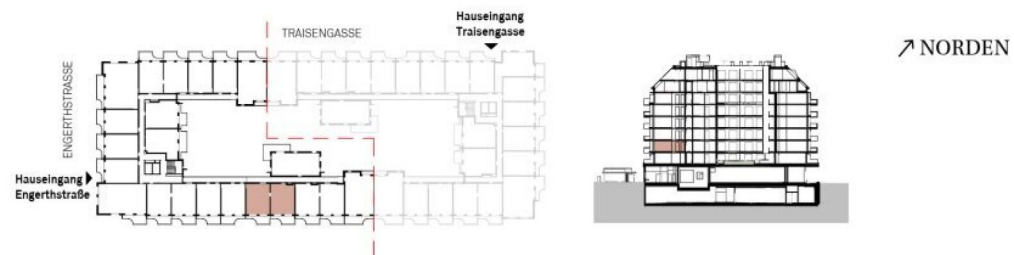
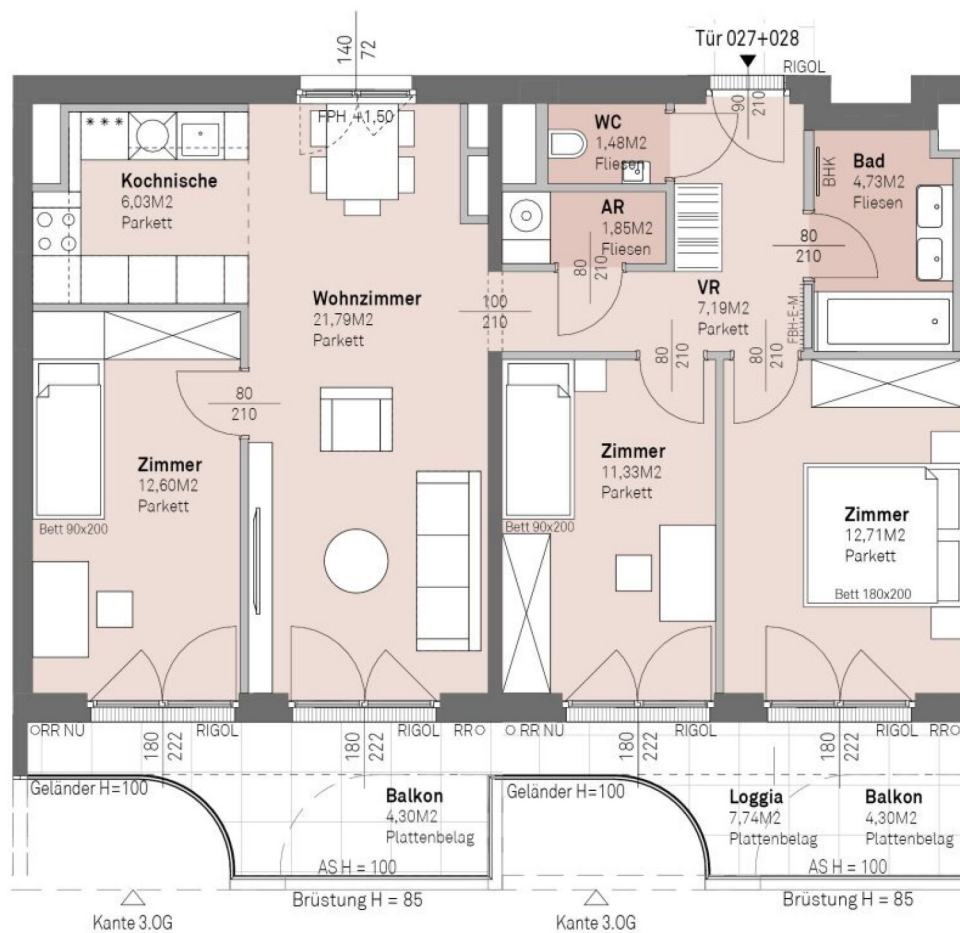

4 ZIMMER 79,7 m² WOHNFLÄCHE

KAUFPREIS EIGENNUTZER: € 525.700,00, ANLEGER: € 480.700,00

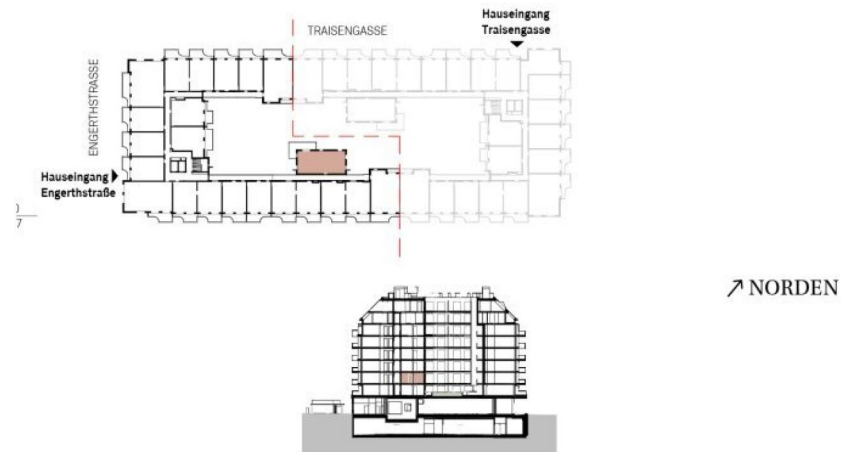
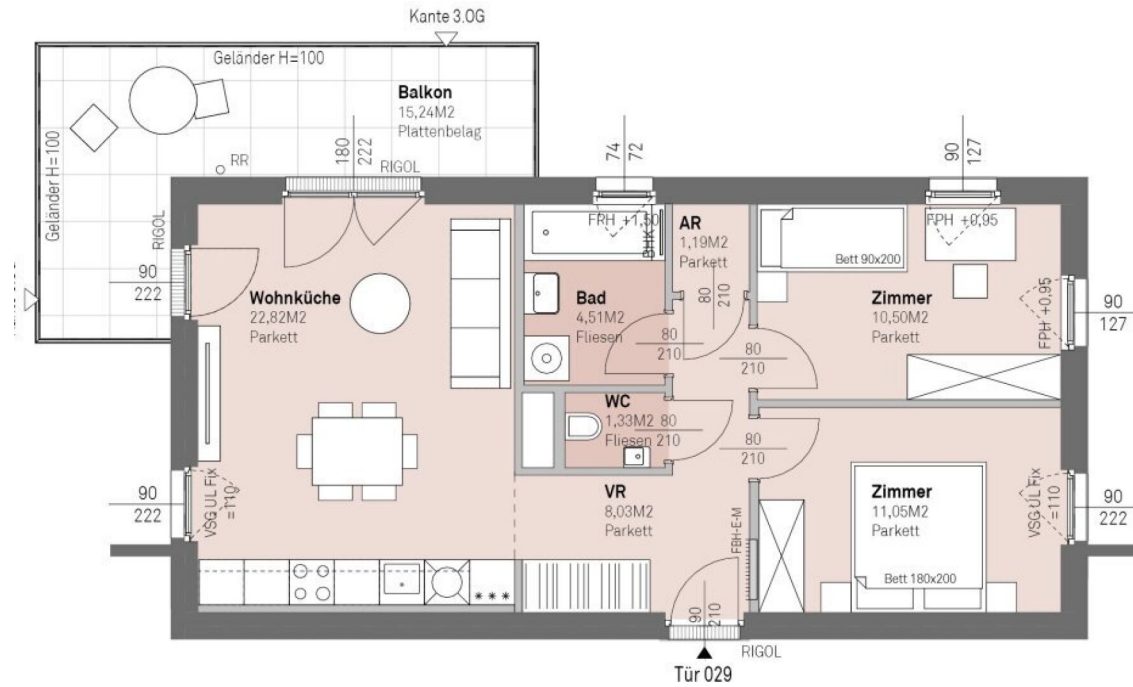

3 ZIMMER 59,43 m² WOHNFLÄCHE

KAUFPREIS EIGENNUTZER: € 405.300,00, ANLEGER: € 372.500,00

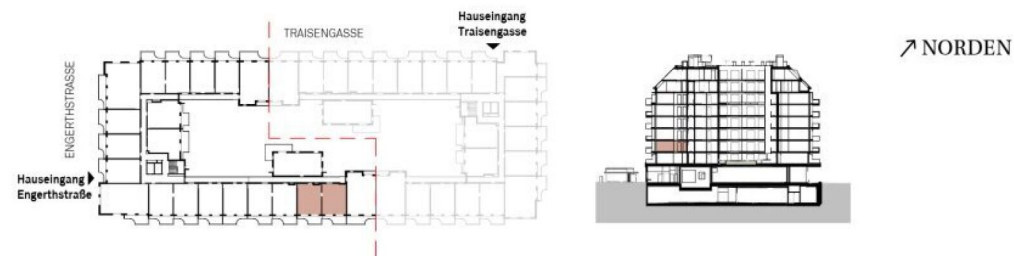
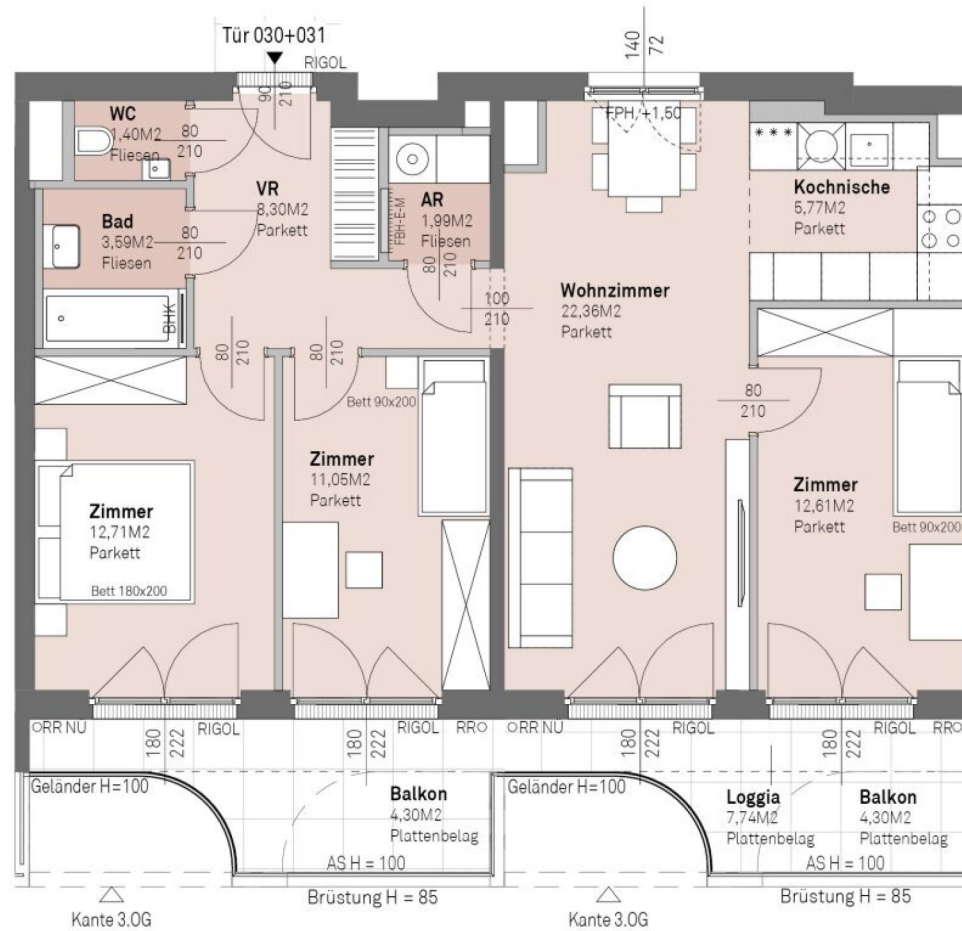

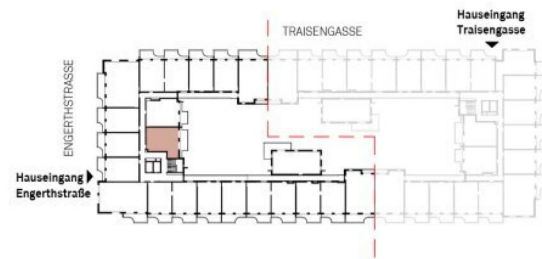
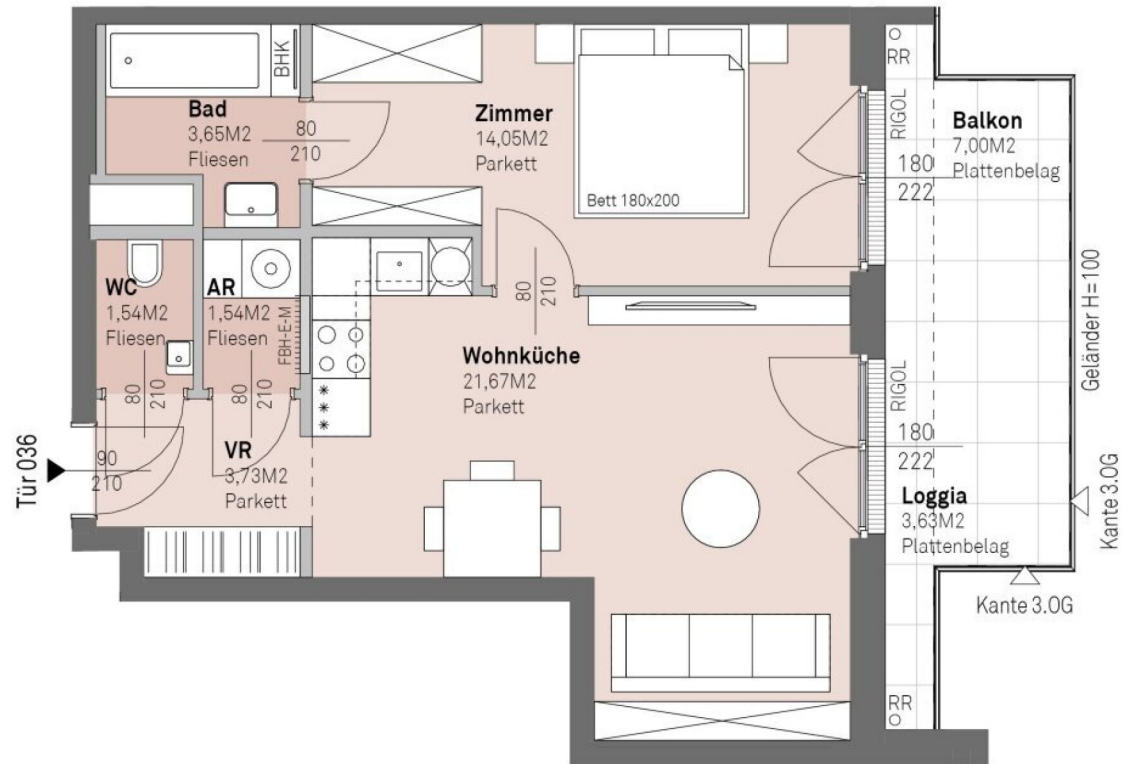

↗ NORDEN



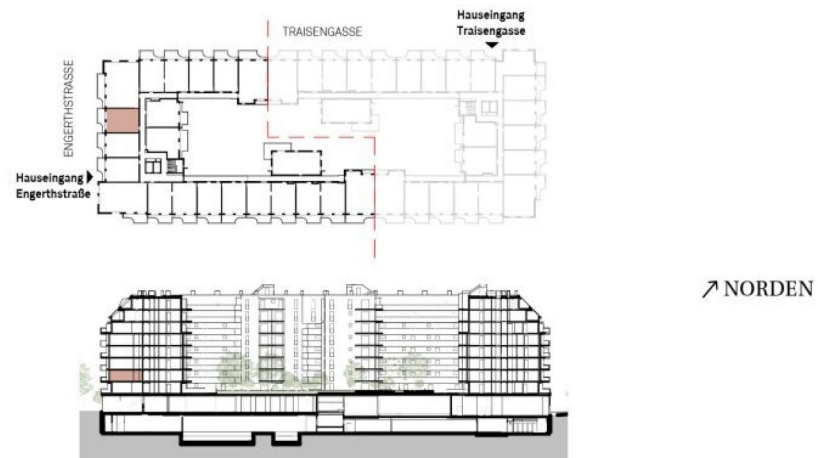
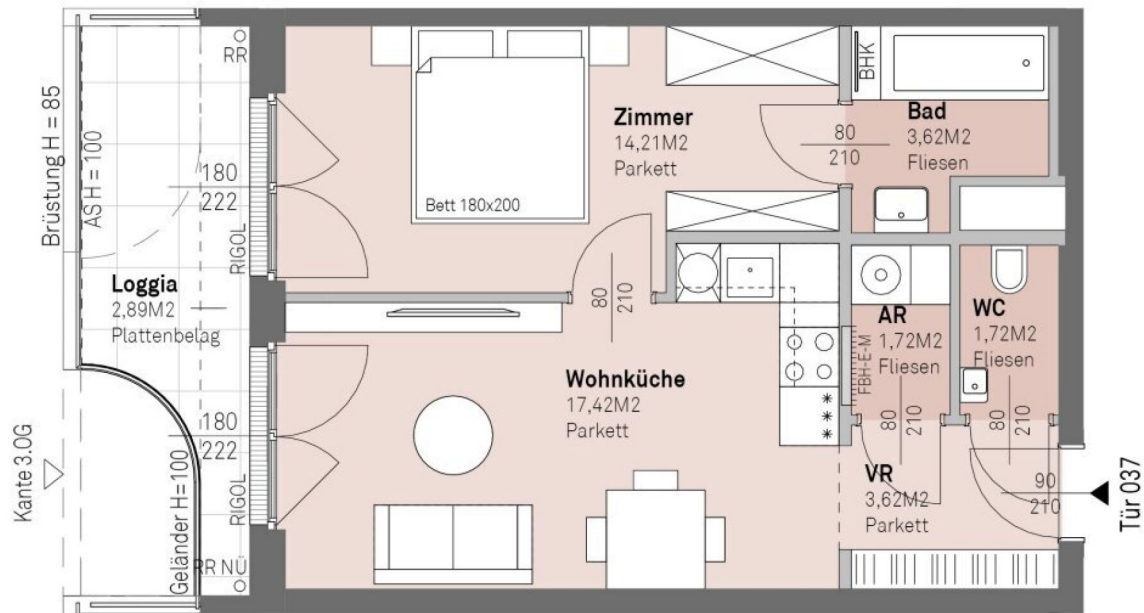

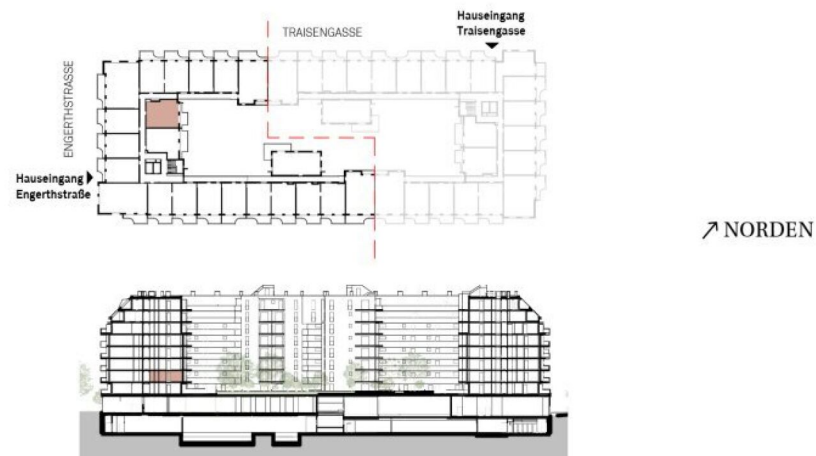
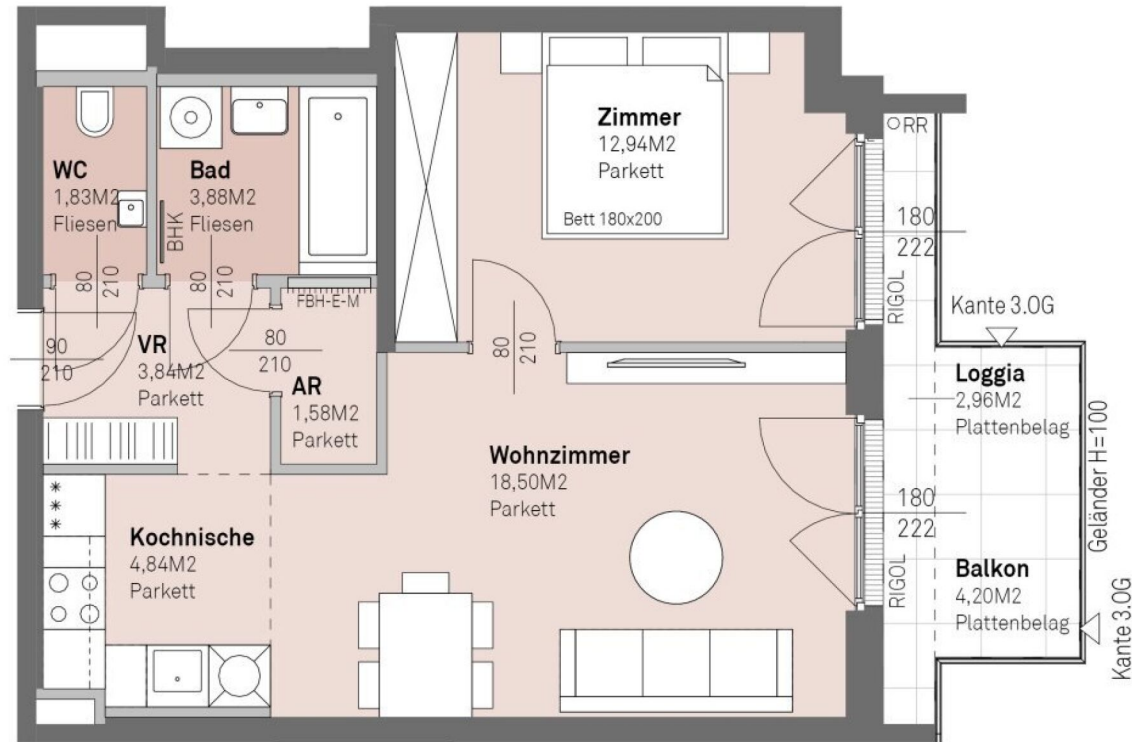

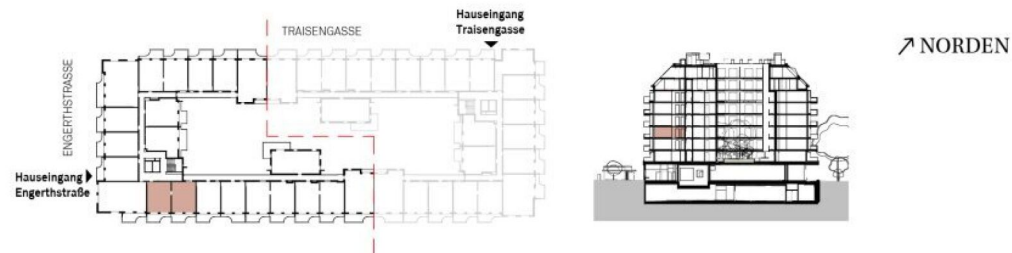
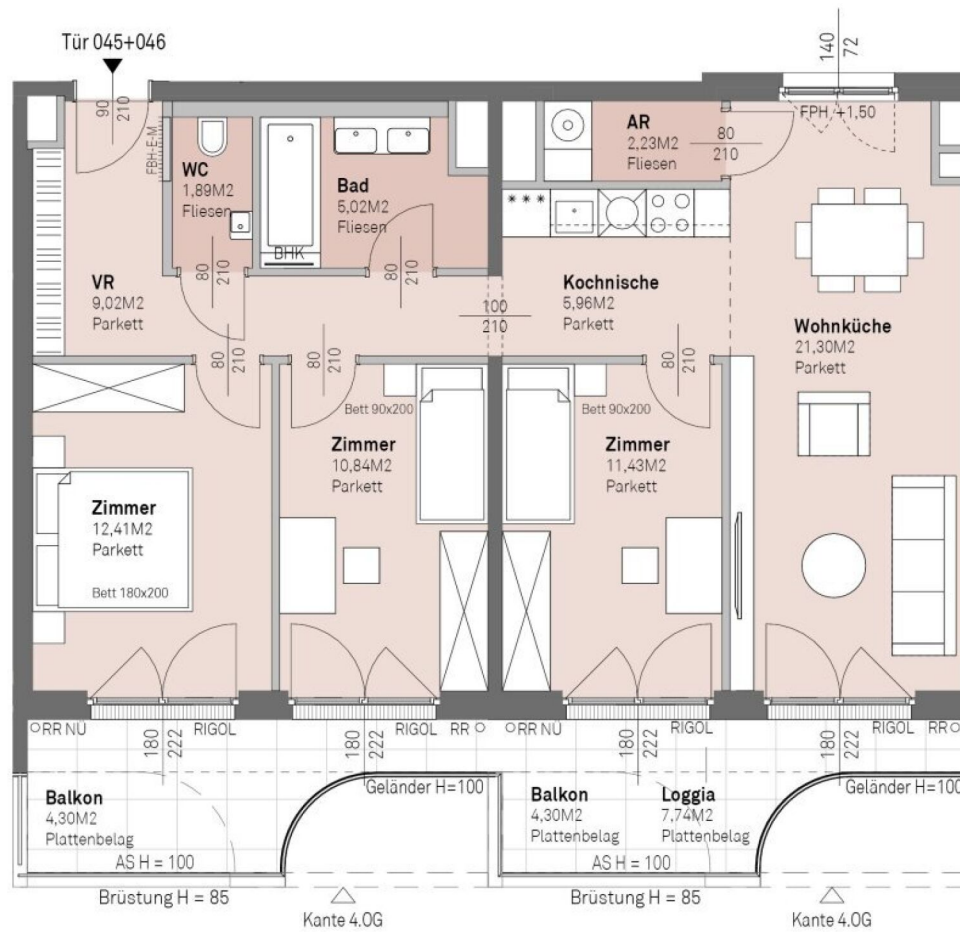

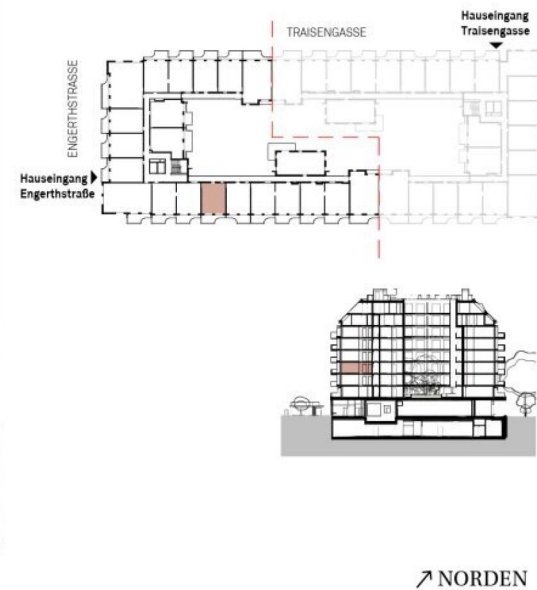
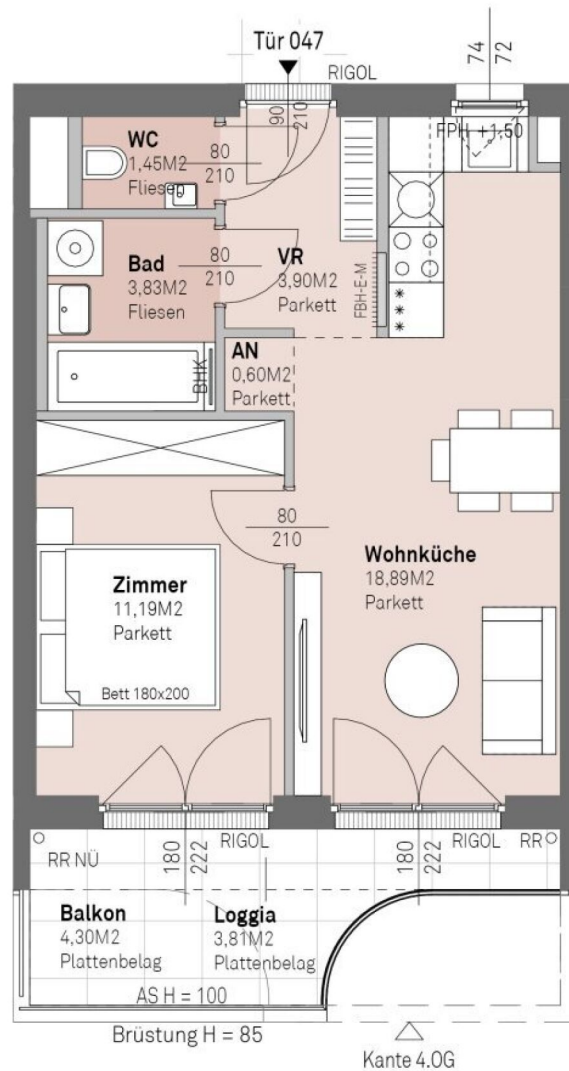

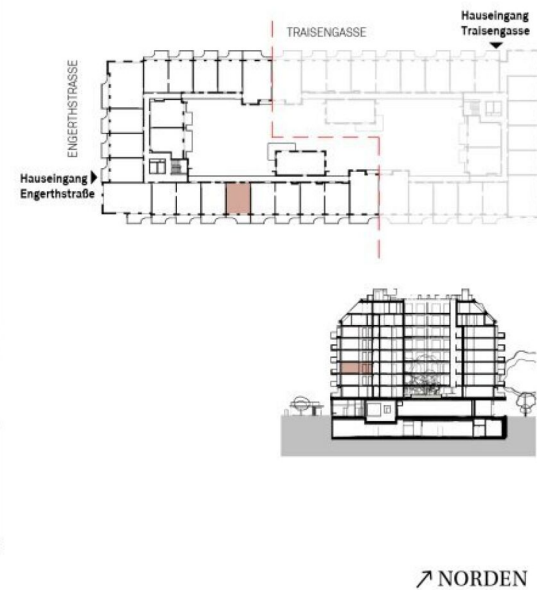
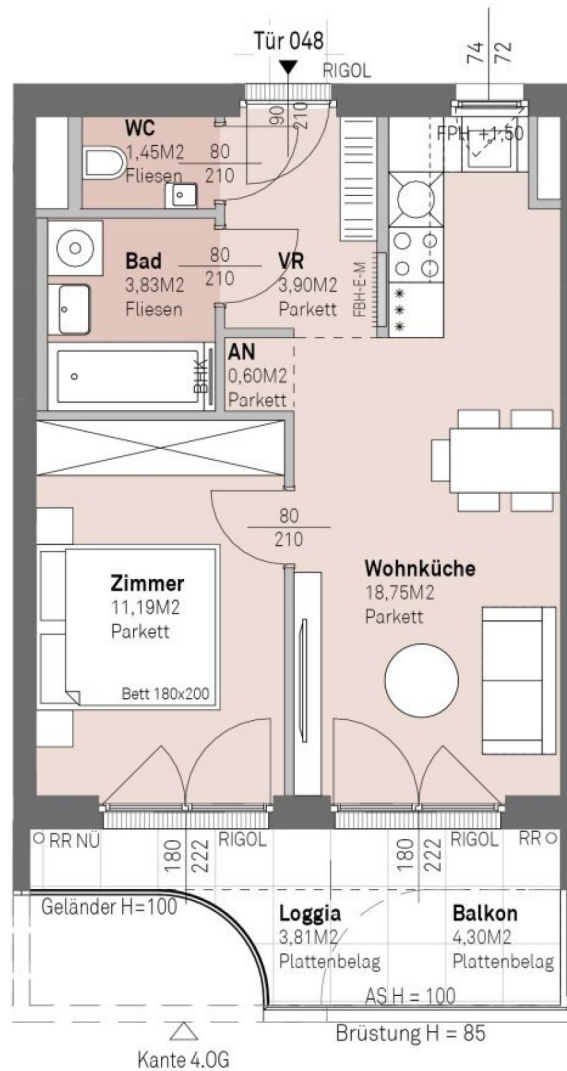

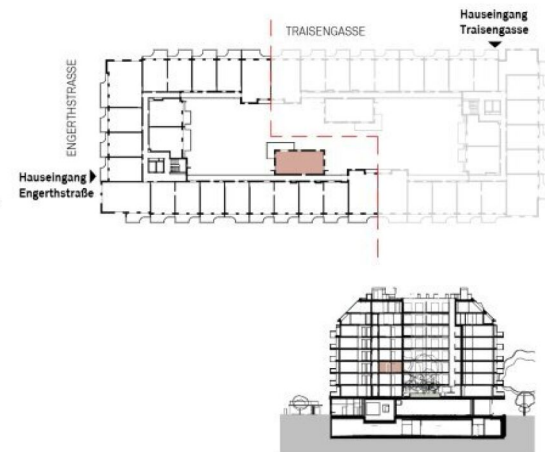
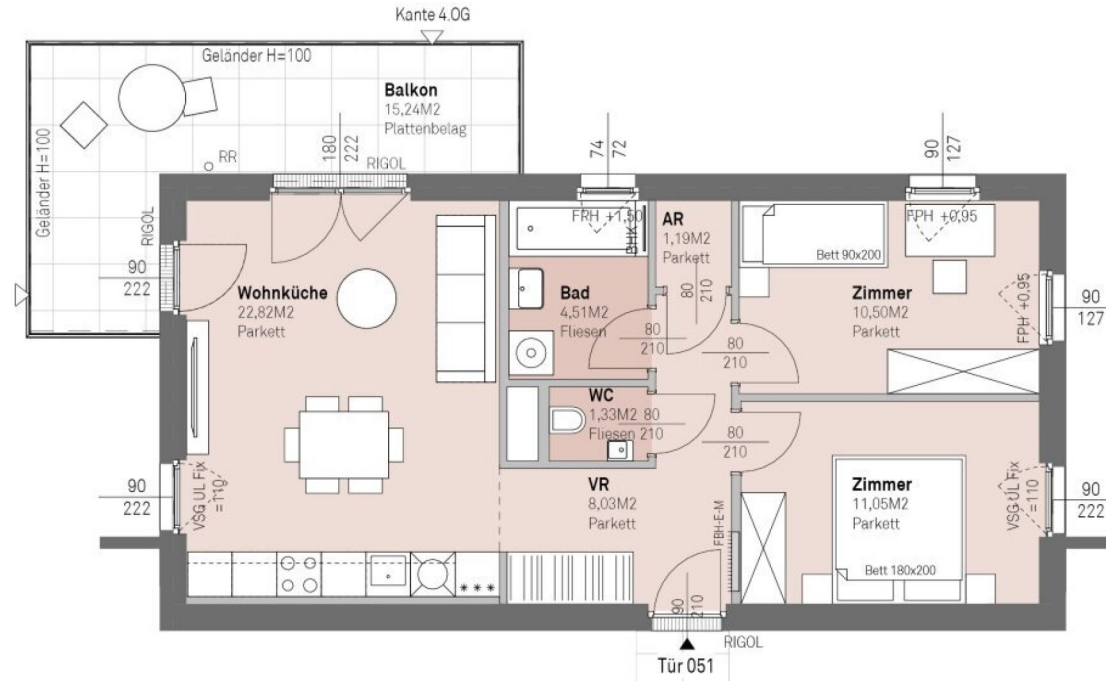

3 ZIMMER 59,43 m² WOHNFLÄCHE

KAUFPREIS EIGENNUTZER: € 431.400,00, ANLEGER: € 398.600,00

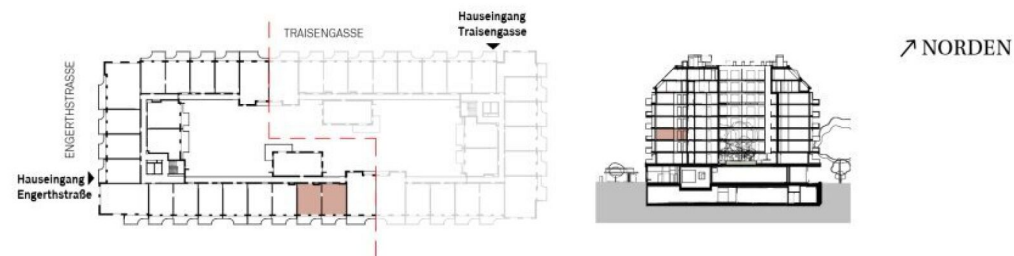
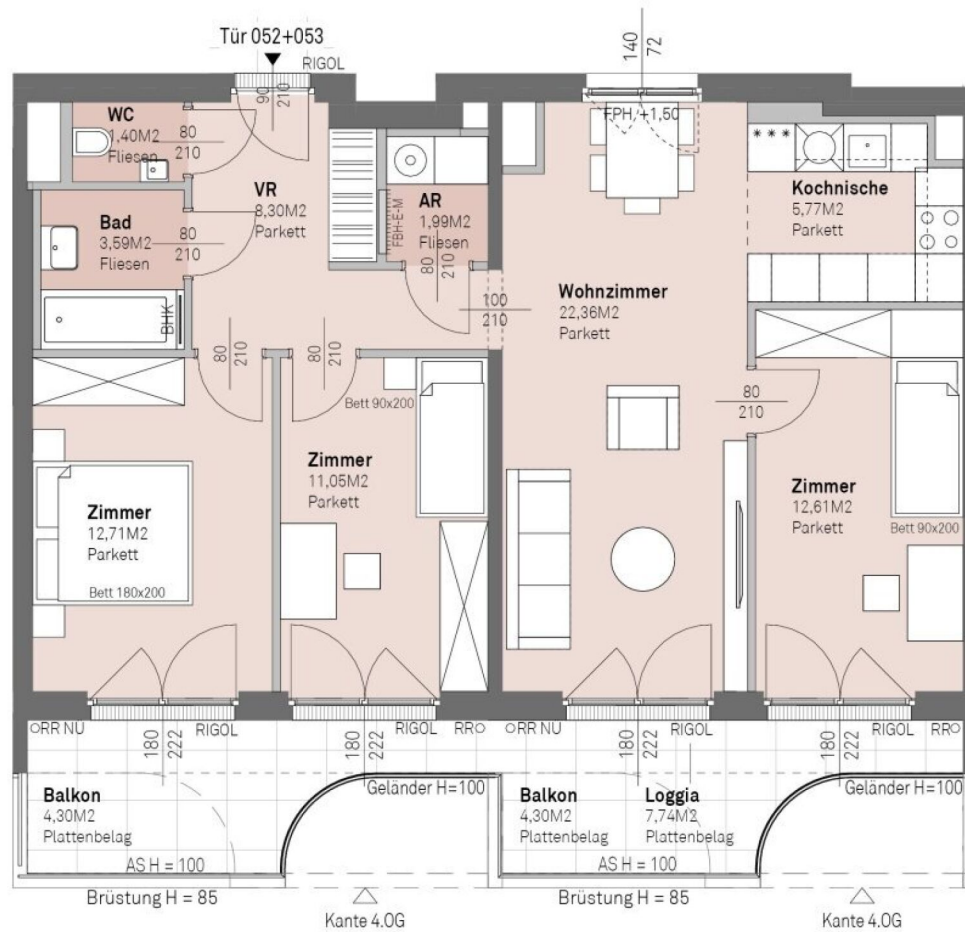

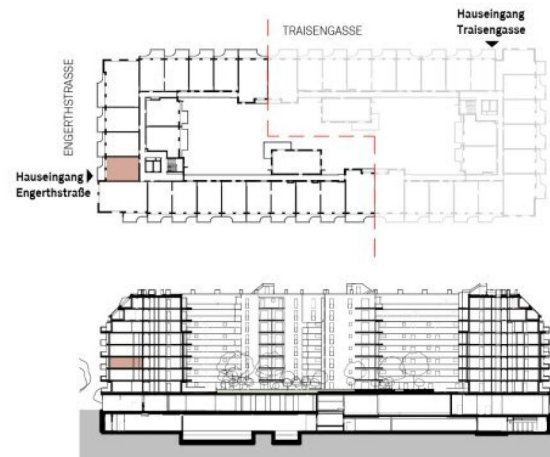
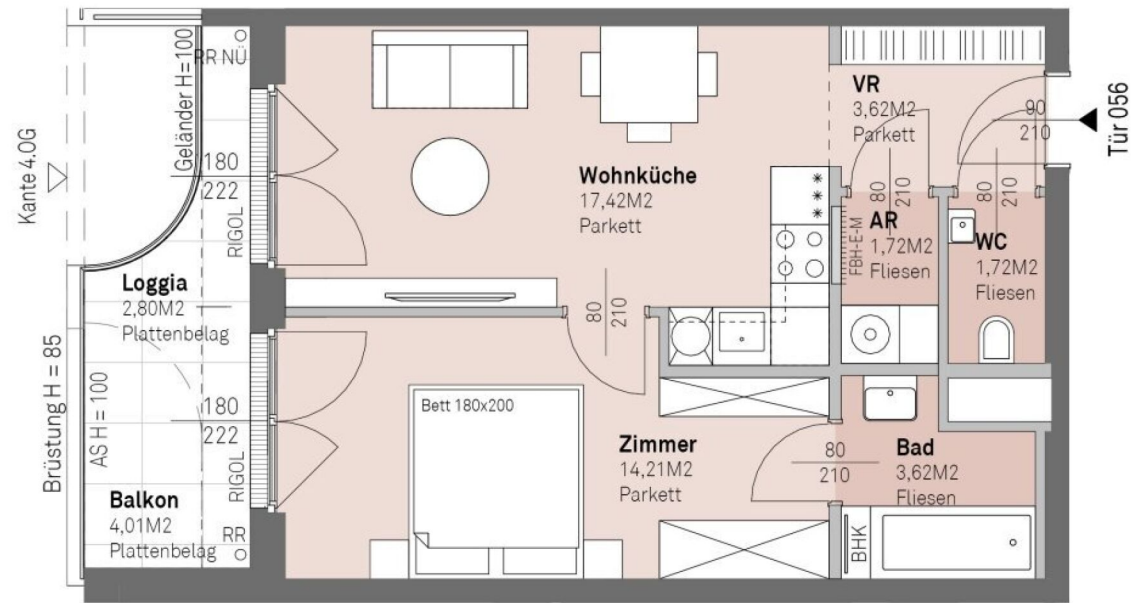

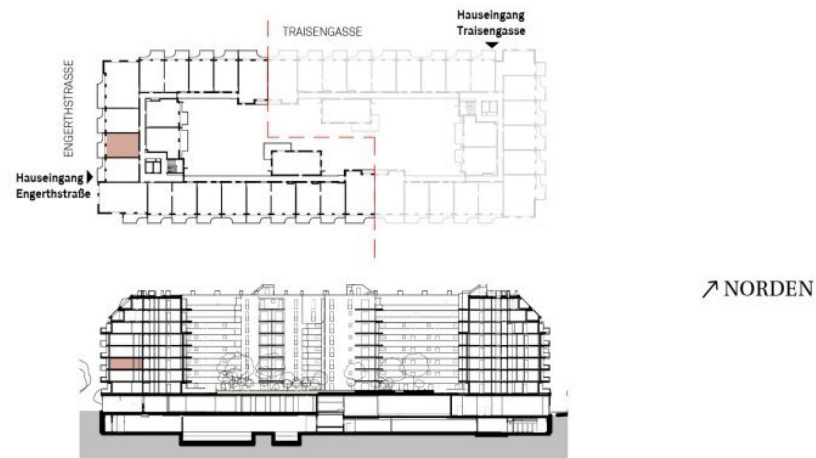
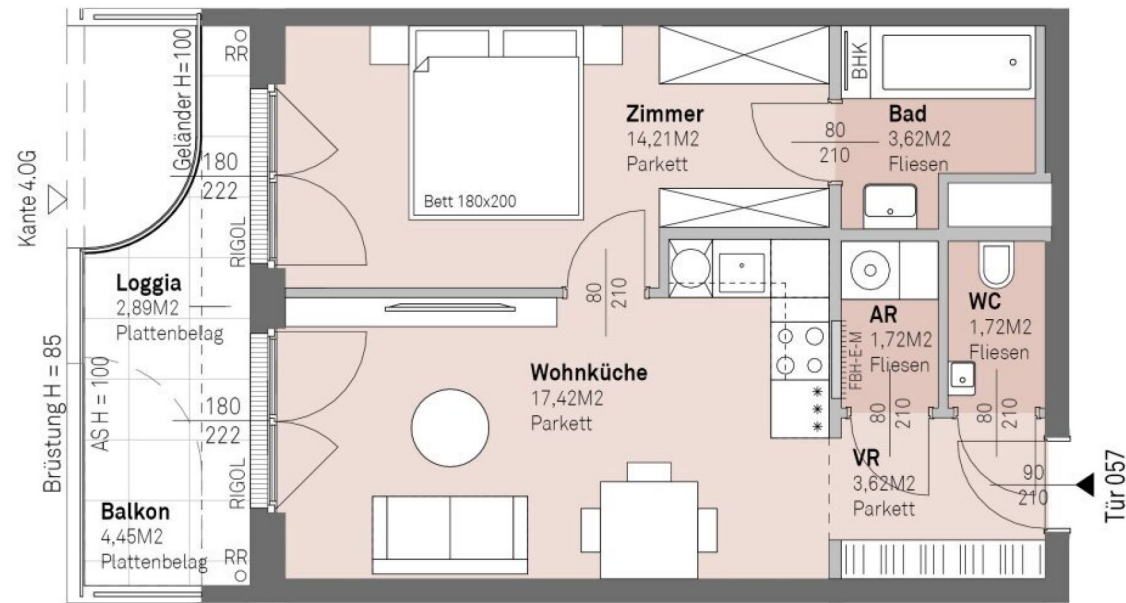

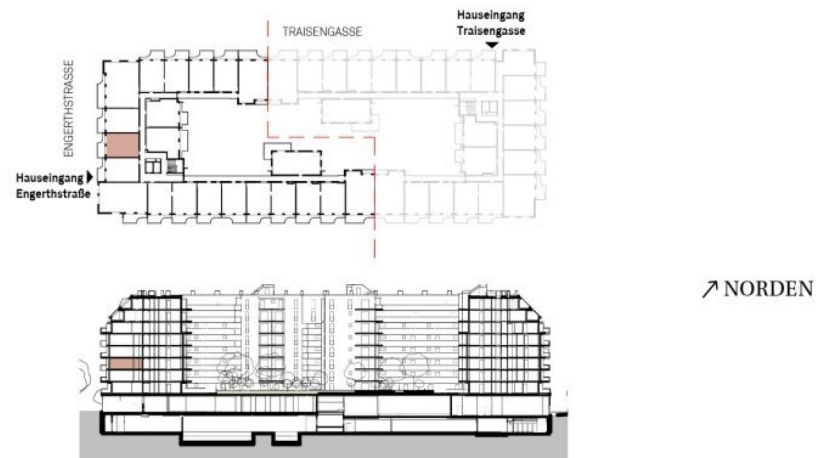
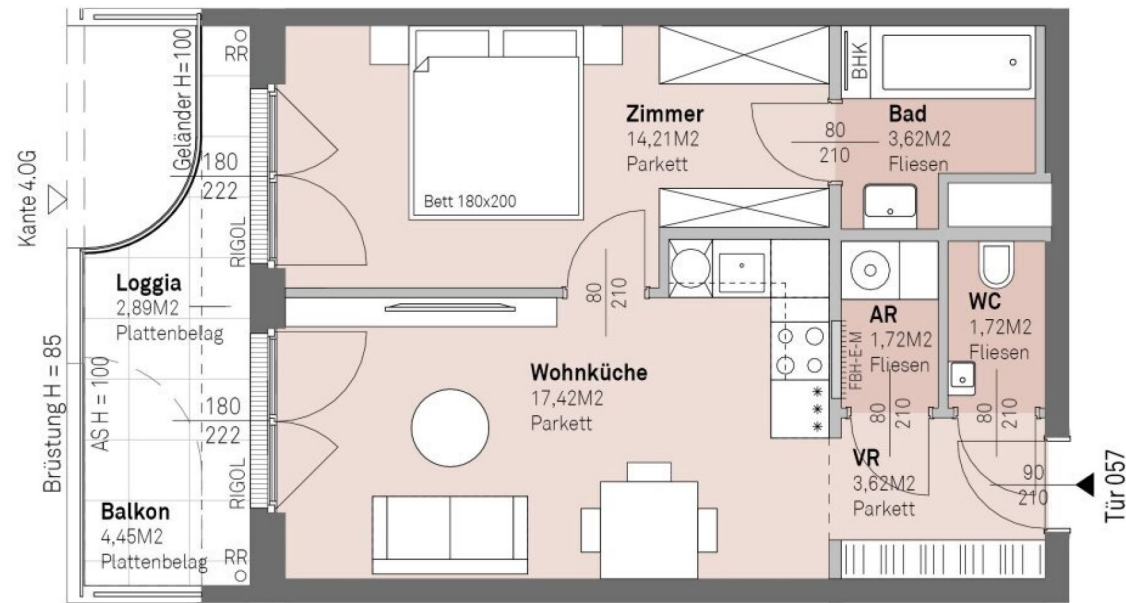

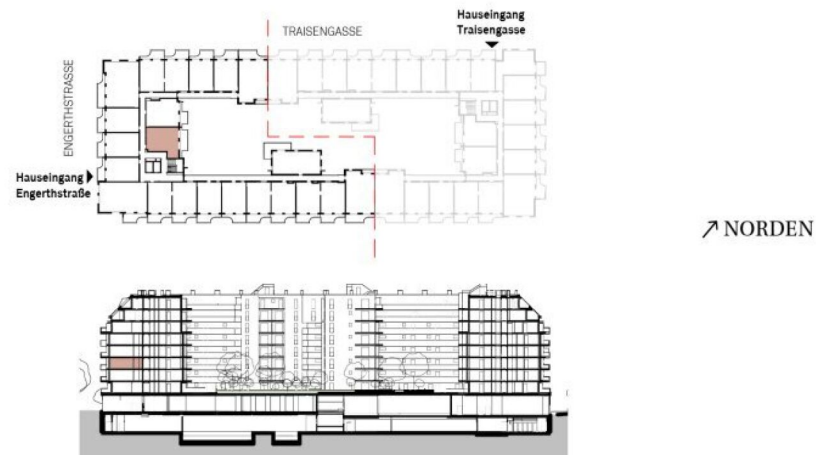
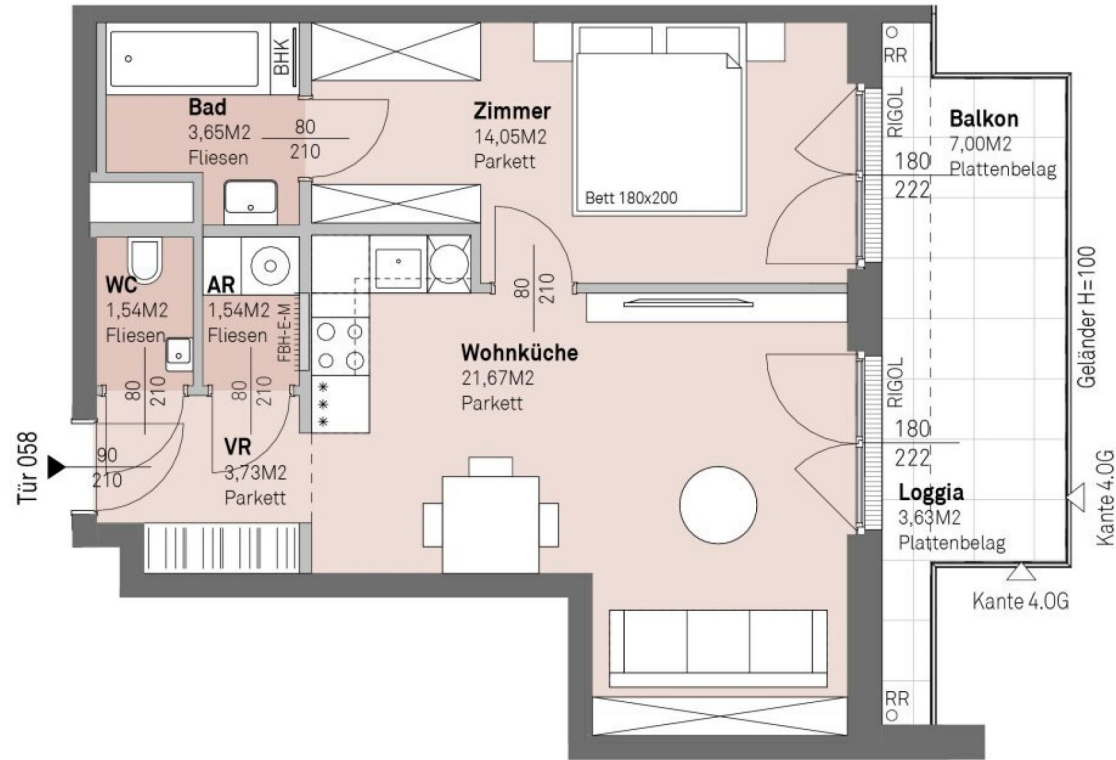

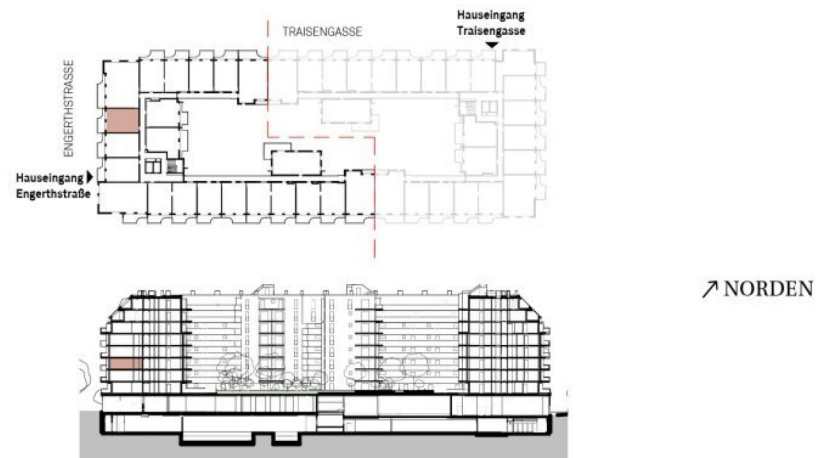
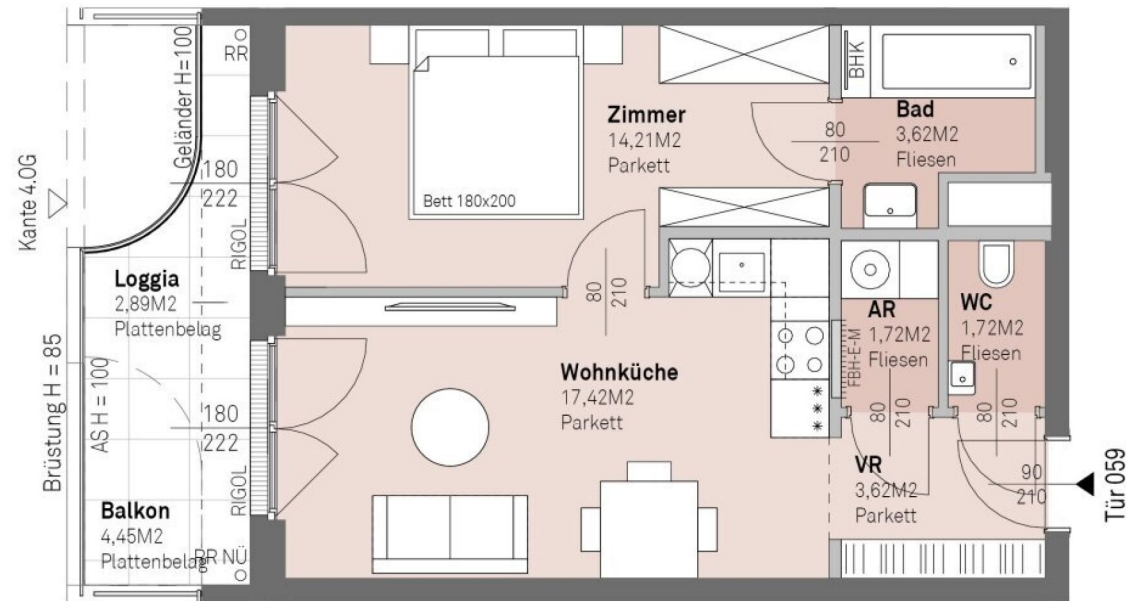

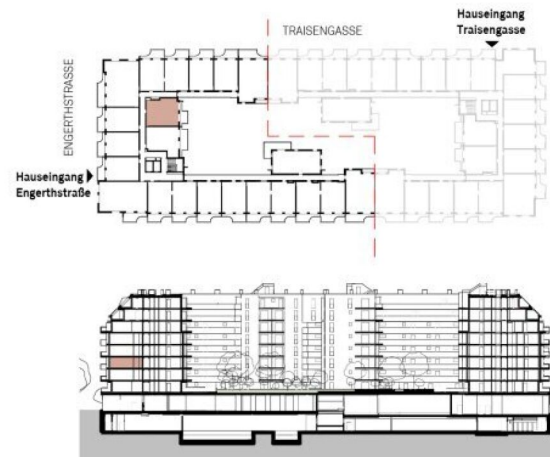
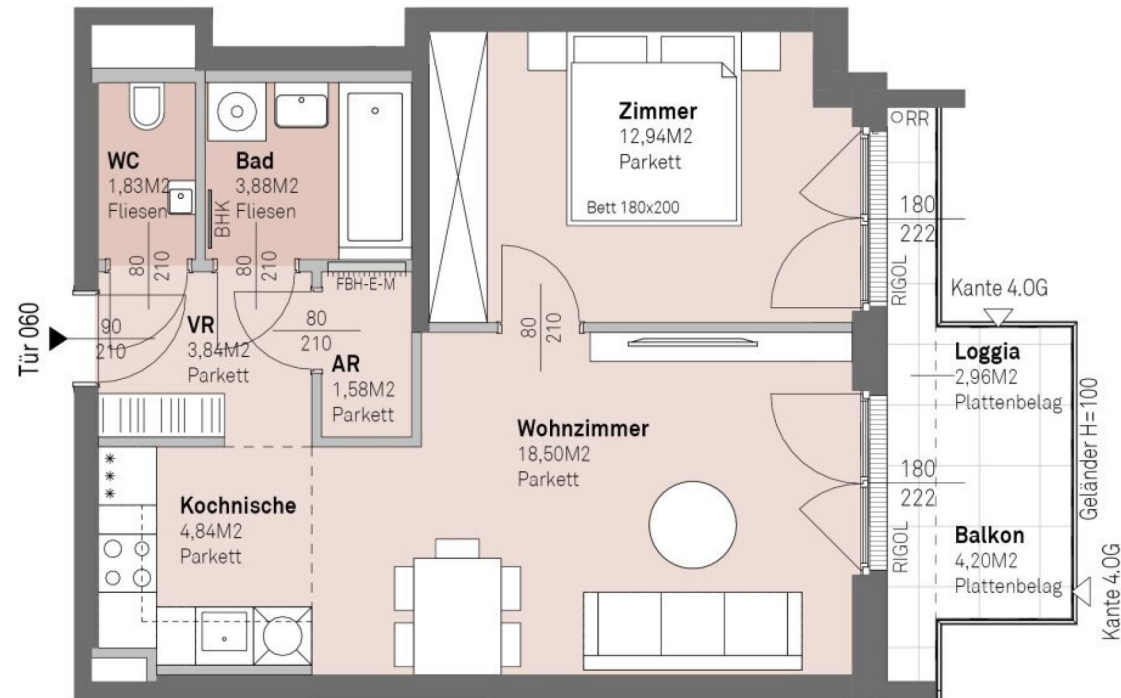

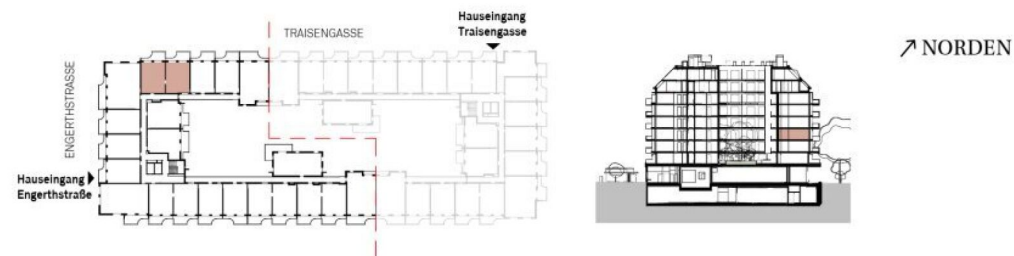
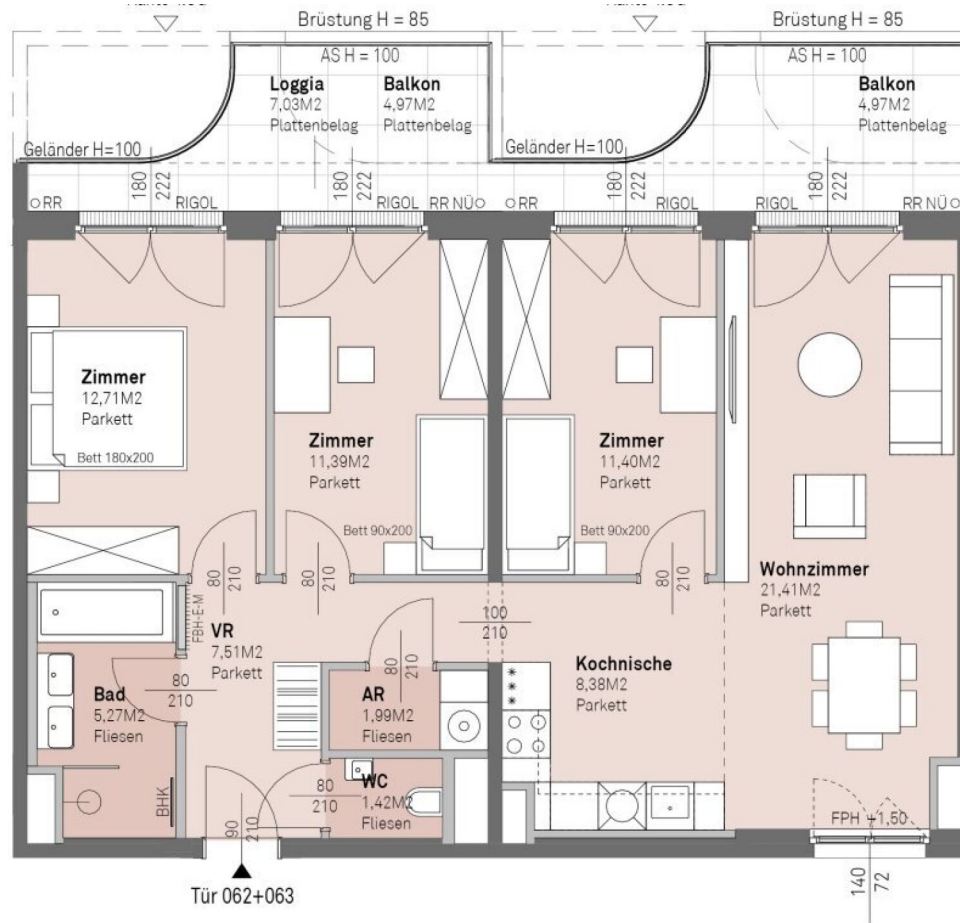

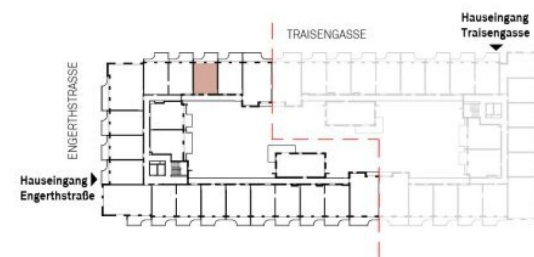
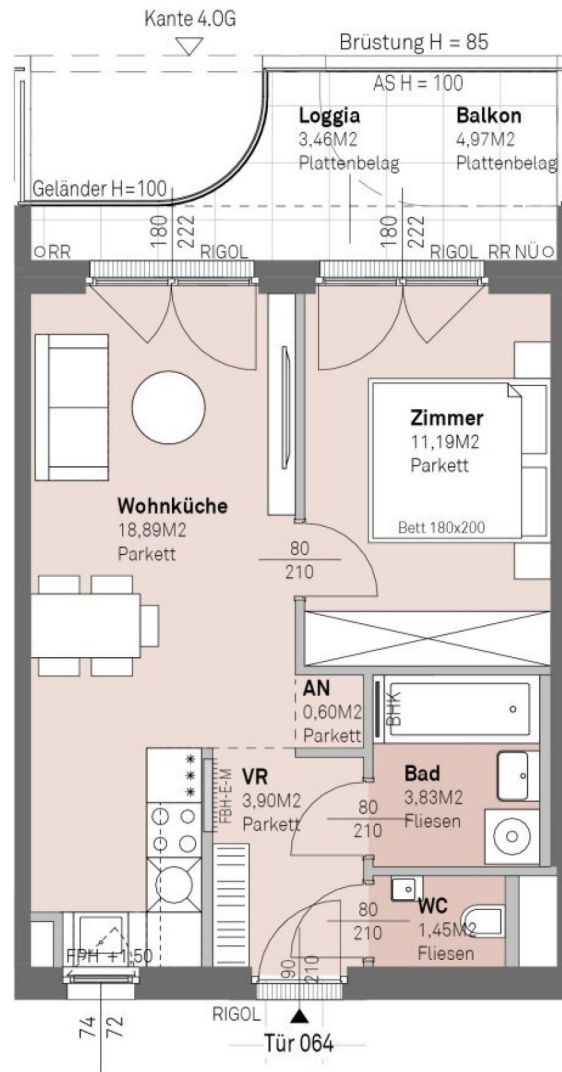

↗ NORDEN

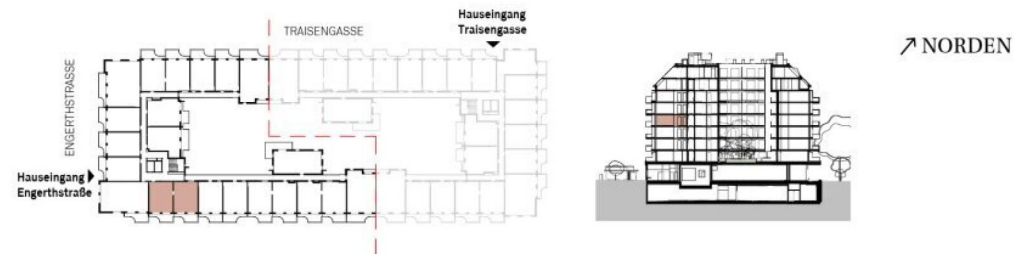
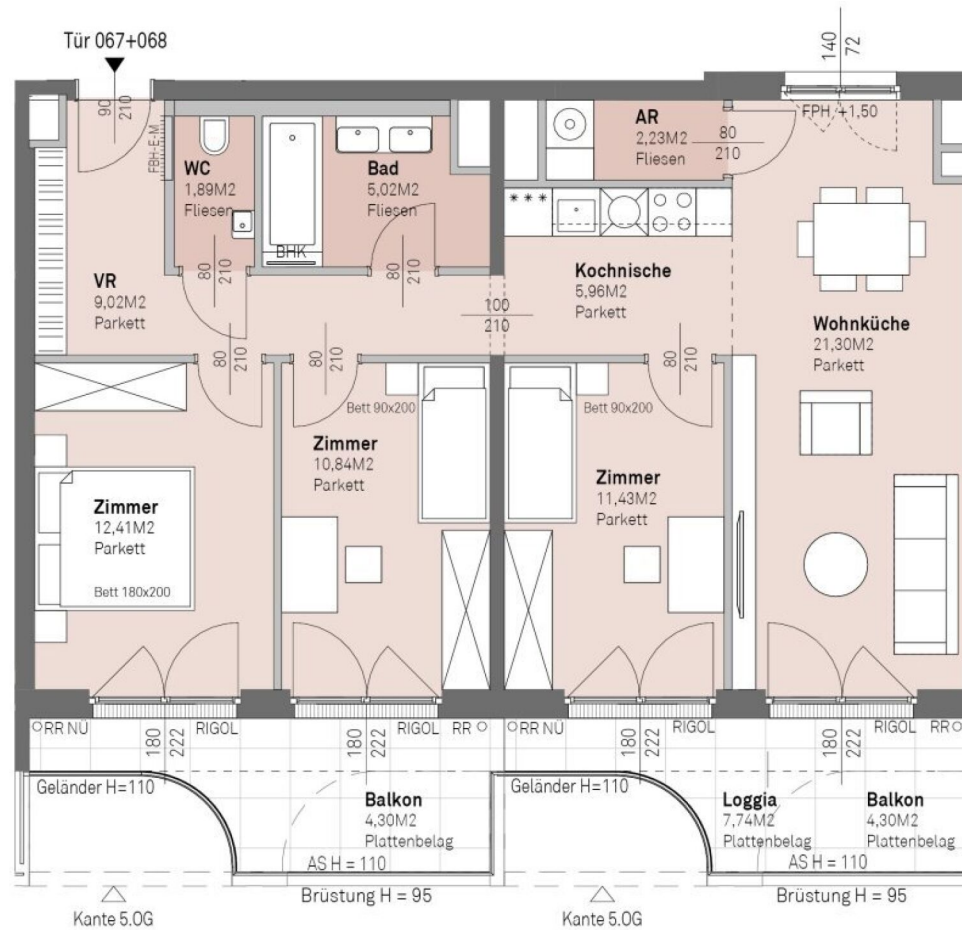

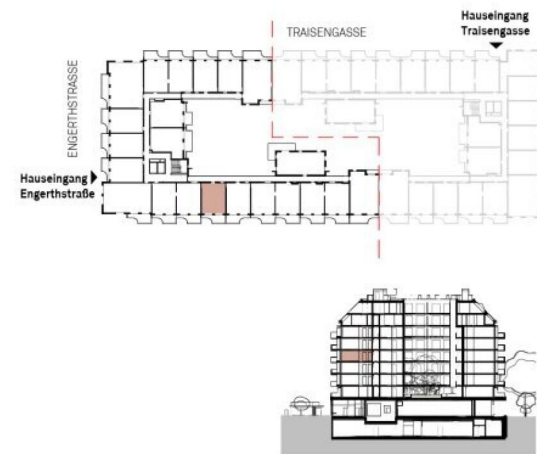
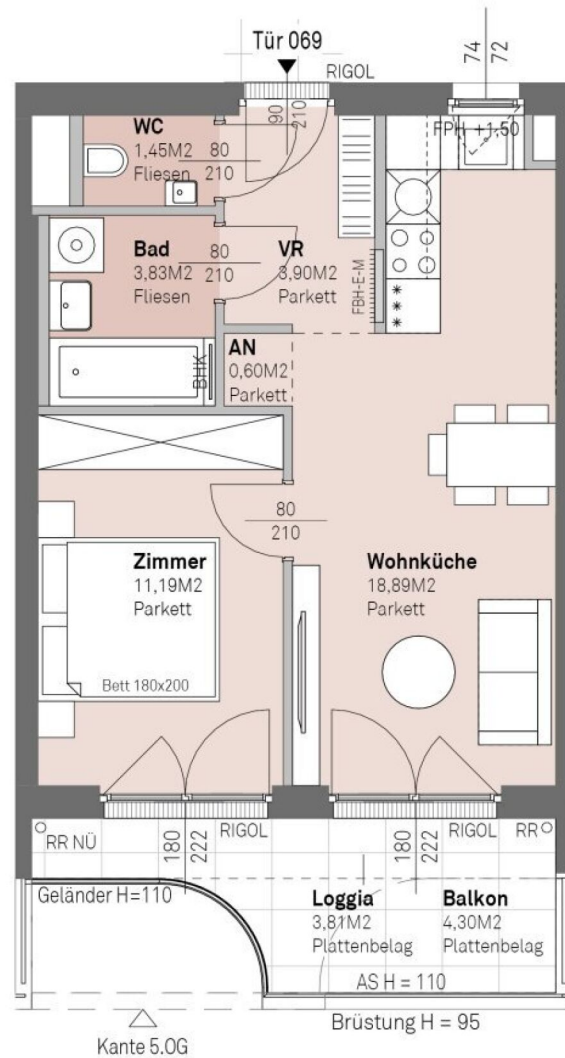

↗ NORDEN

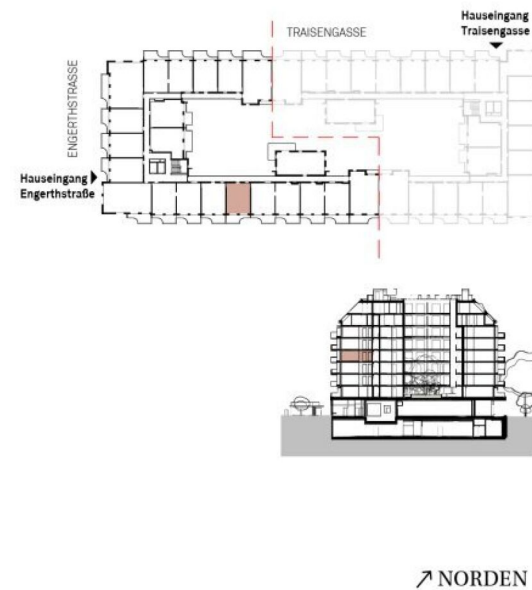
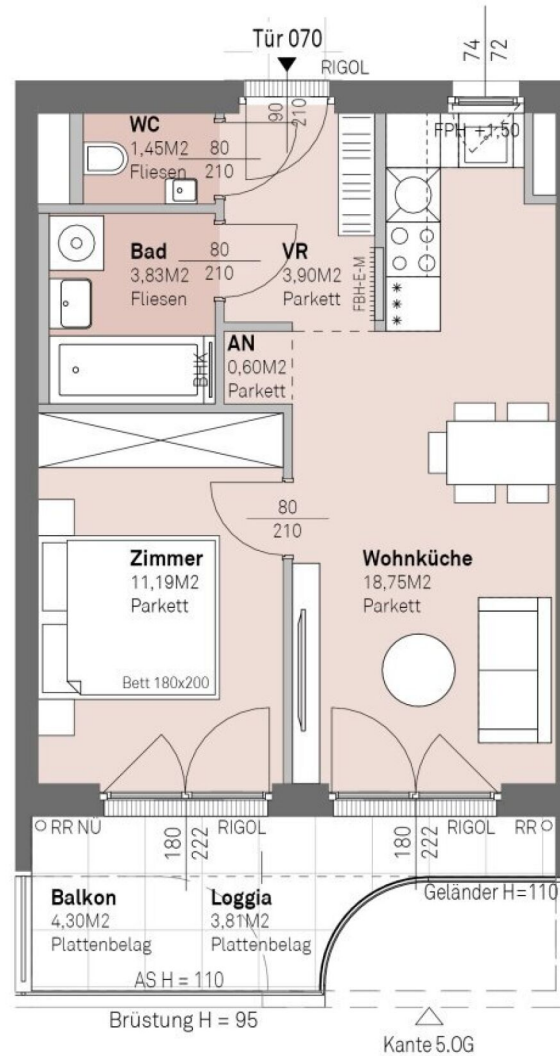

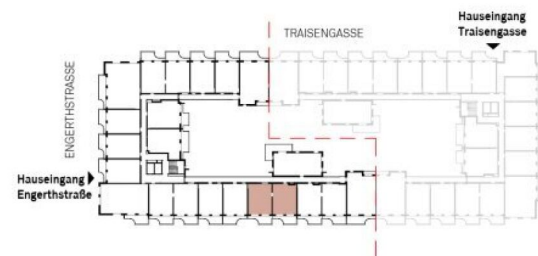
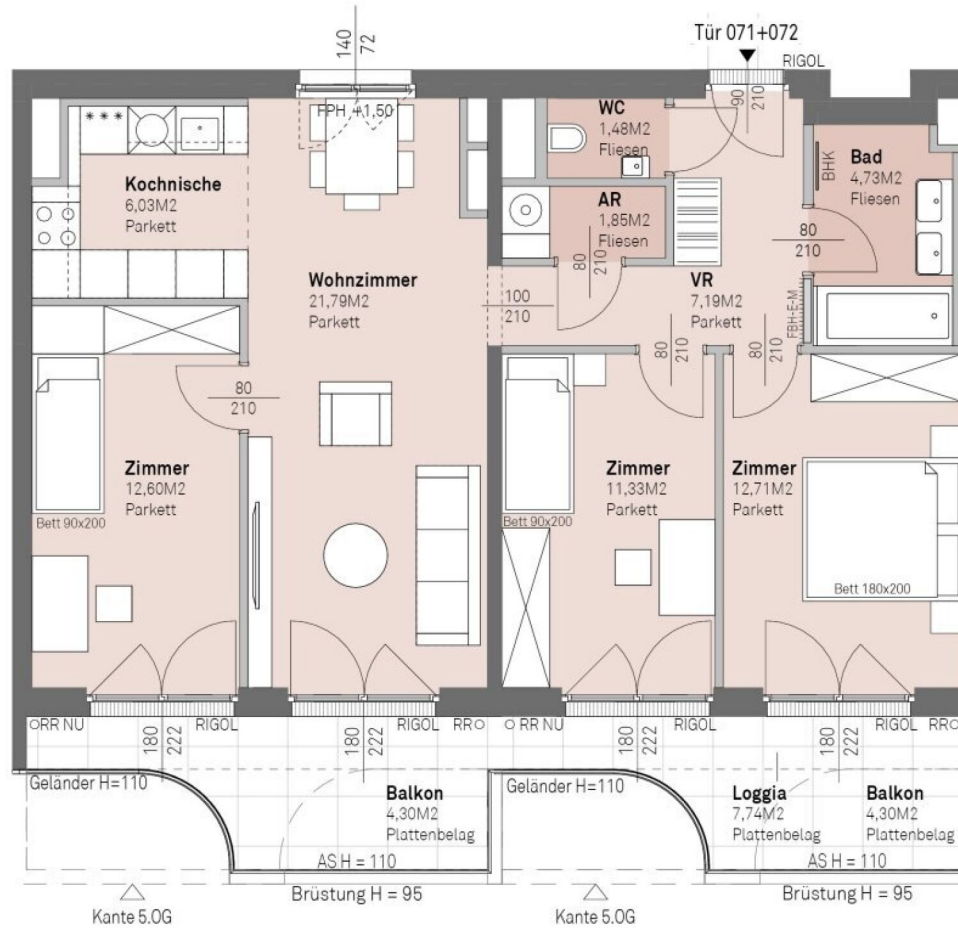

↗ NORDEN

4 ZIMMER 79,7 m² WOHNFLÄCHE

KAUFPREIS EIGENNUTZER: € 597.400,00, ANLEGER: € 552.400,00

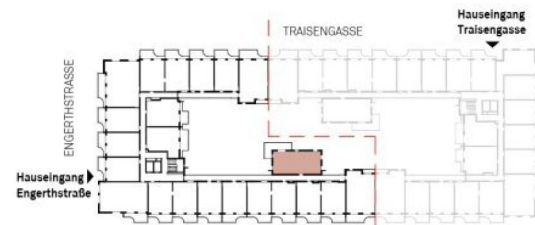
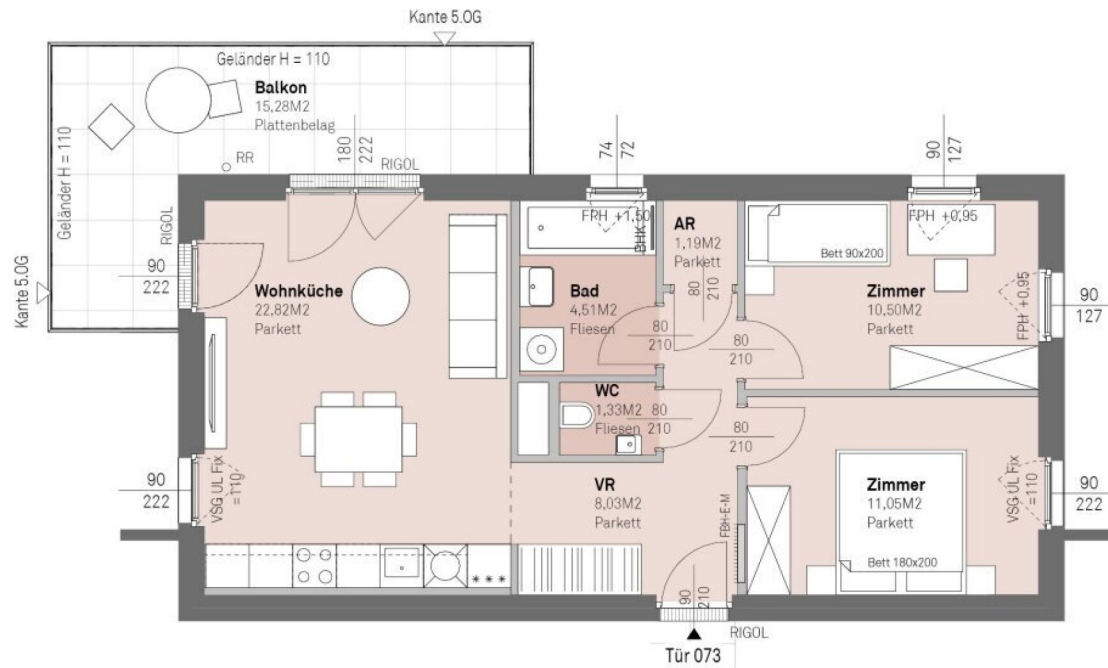

↗ NORDEN

3 ZIMMER 59,43 m² WOHNFLÄCHE

KAUFPREIS EIGENNUTZER: € 457.700,00, ANLEGER: € 424.900,00

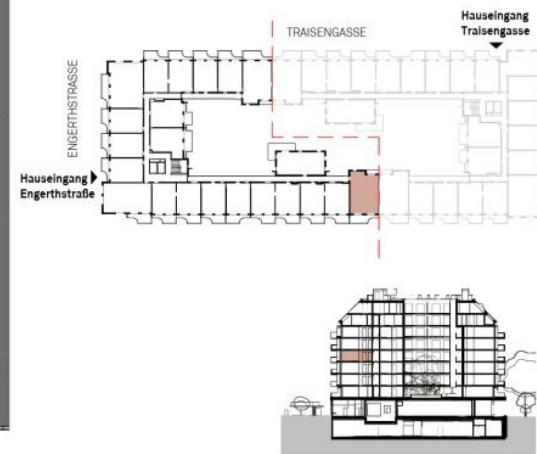
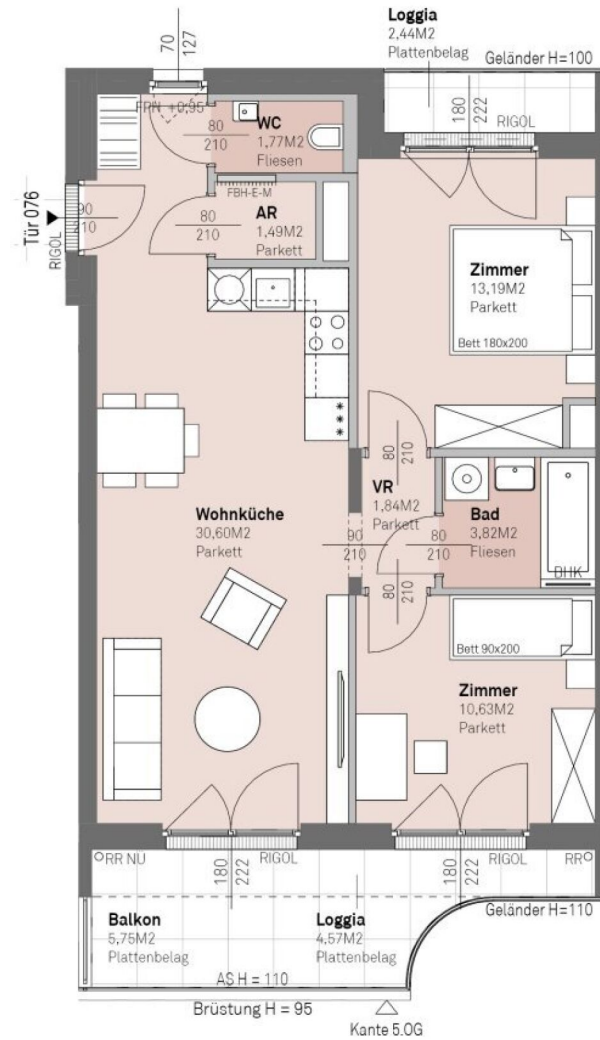

↗ NORDEN

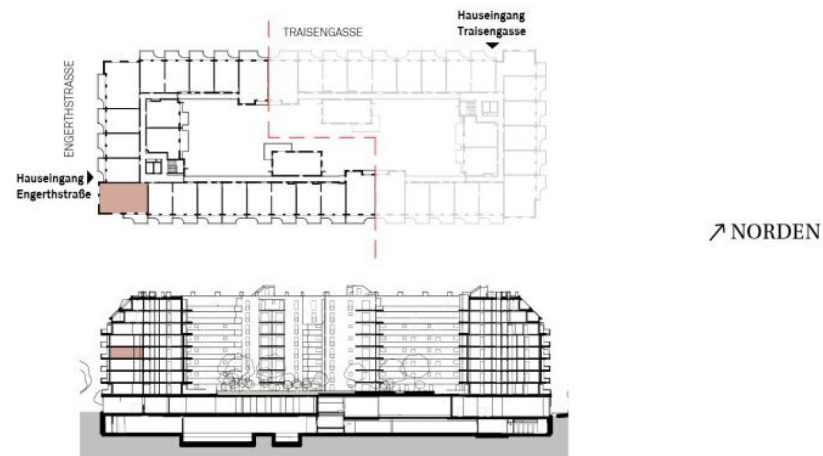
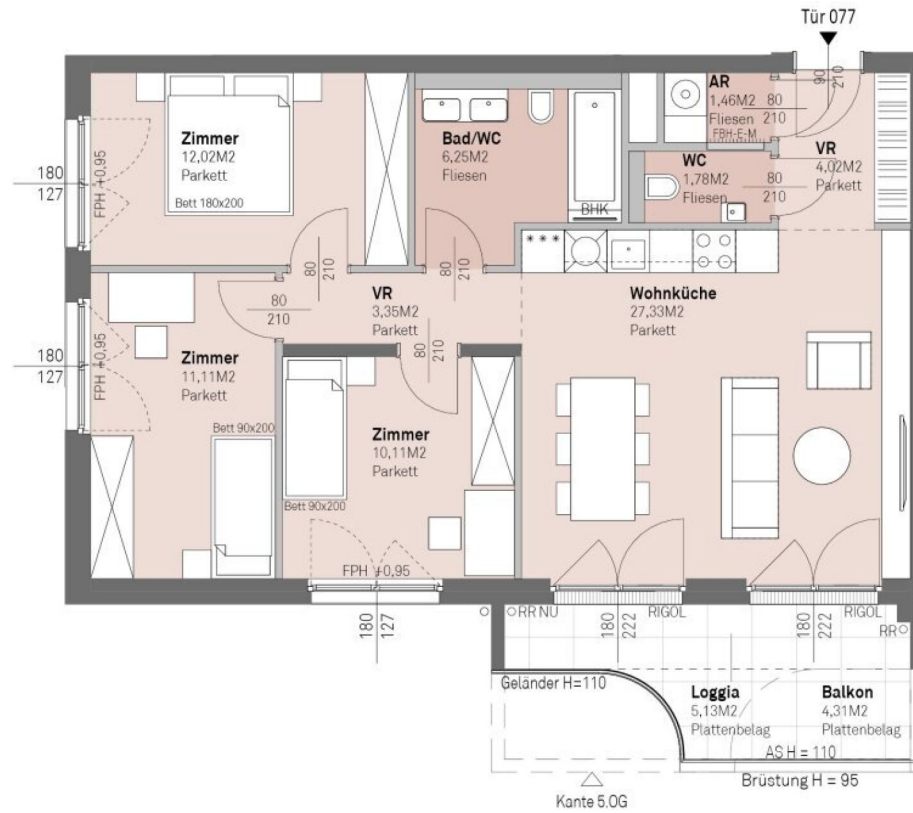

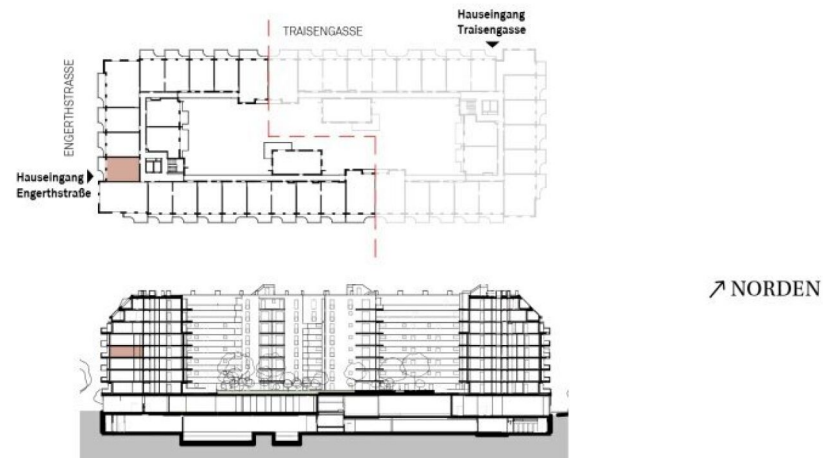
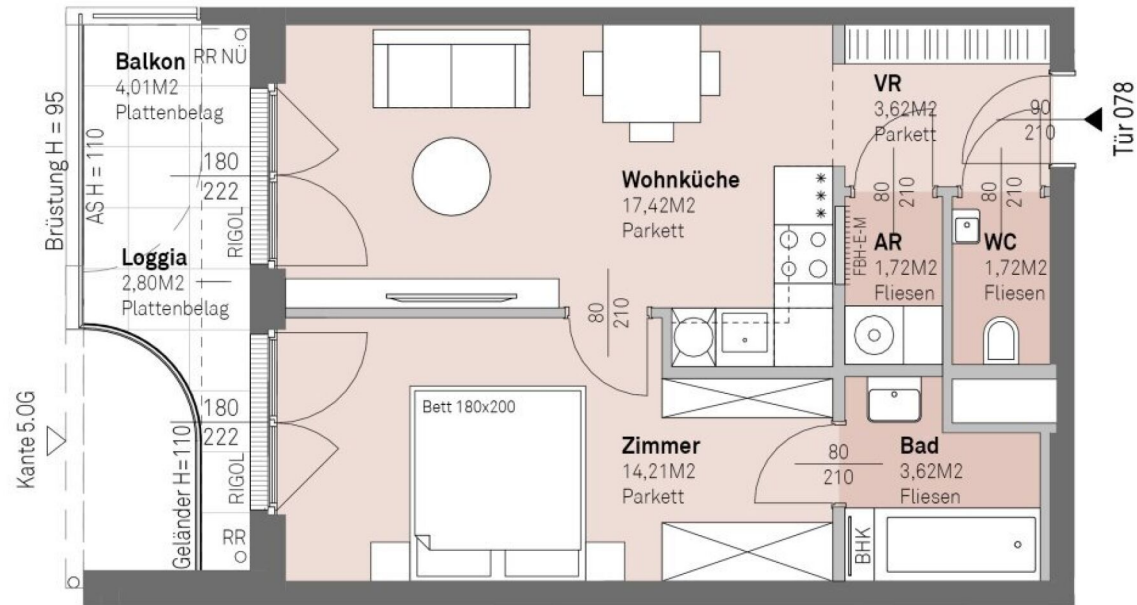

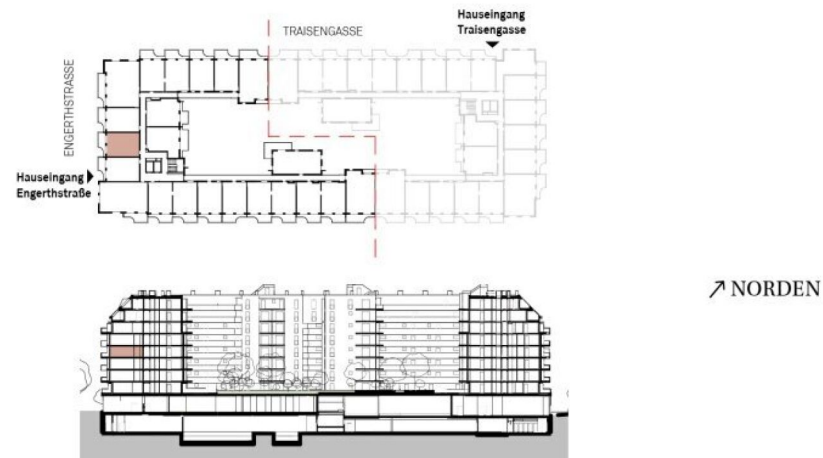
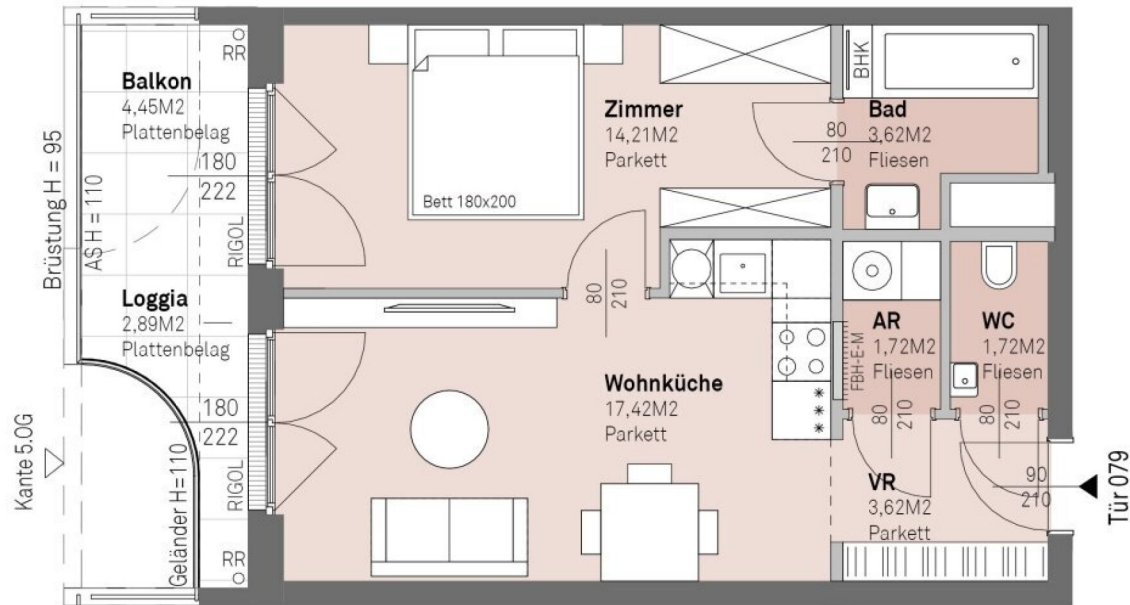

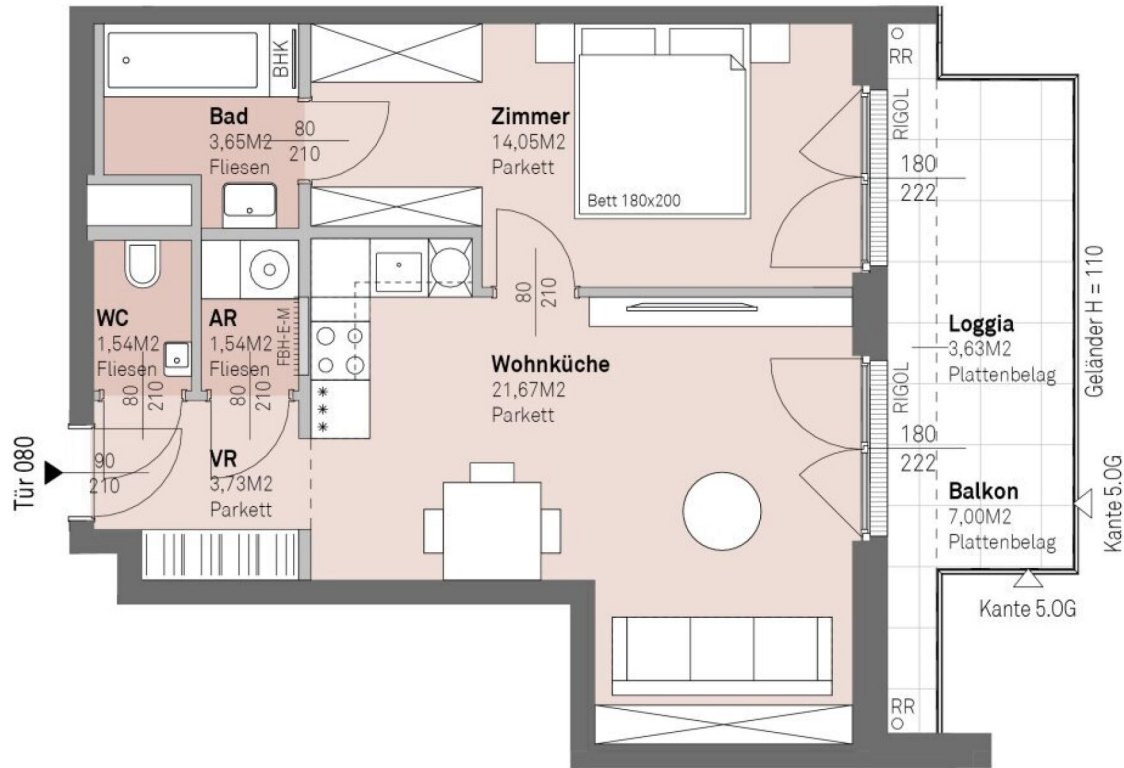

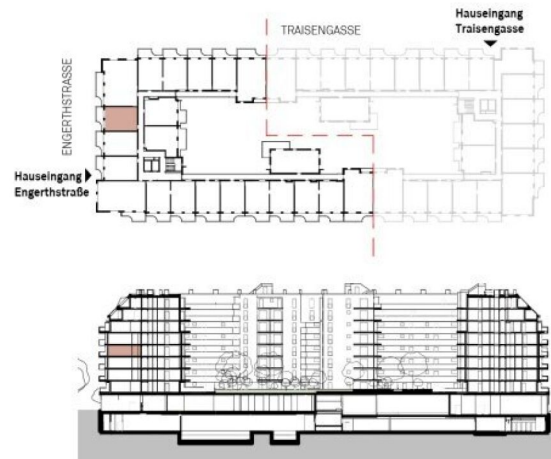
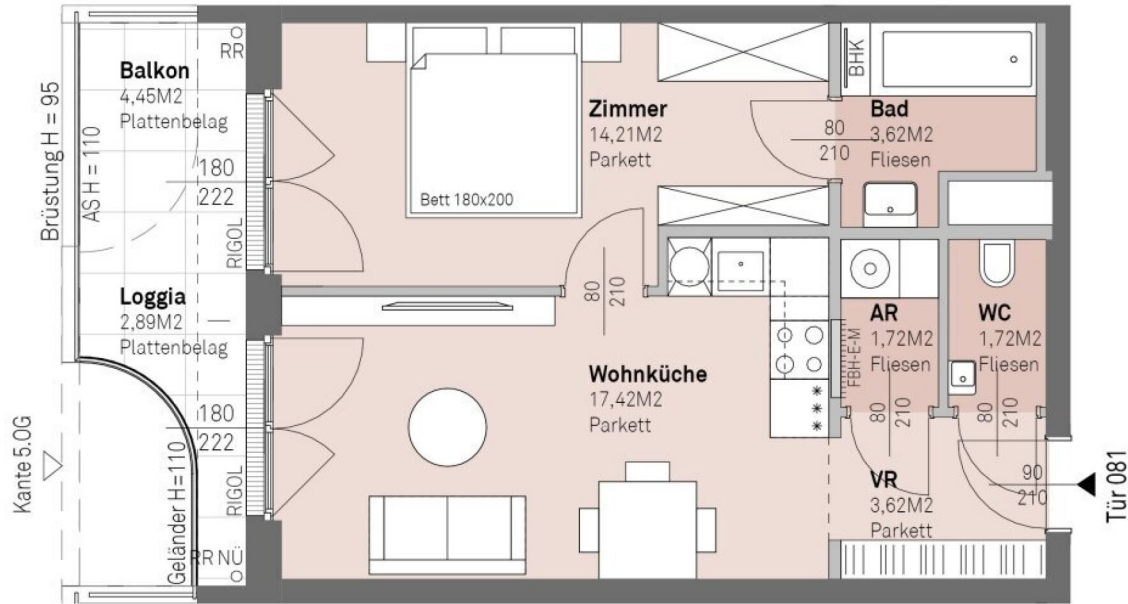

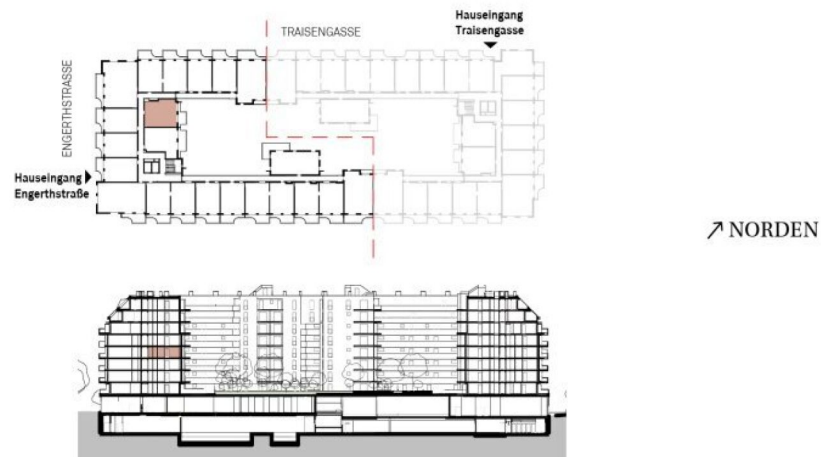
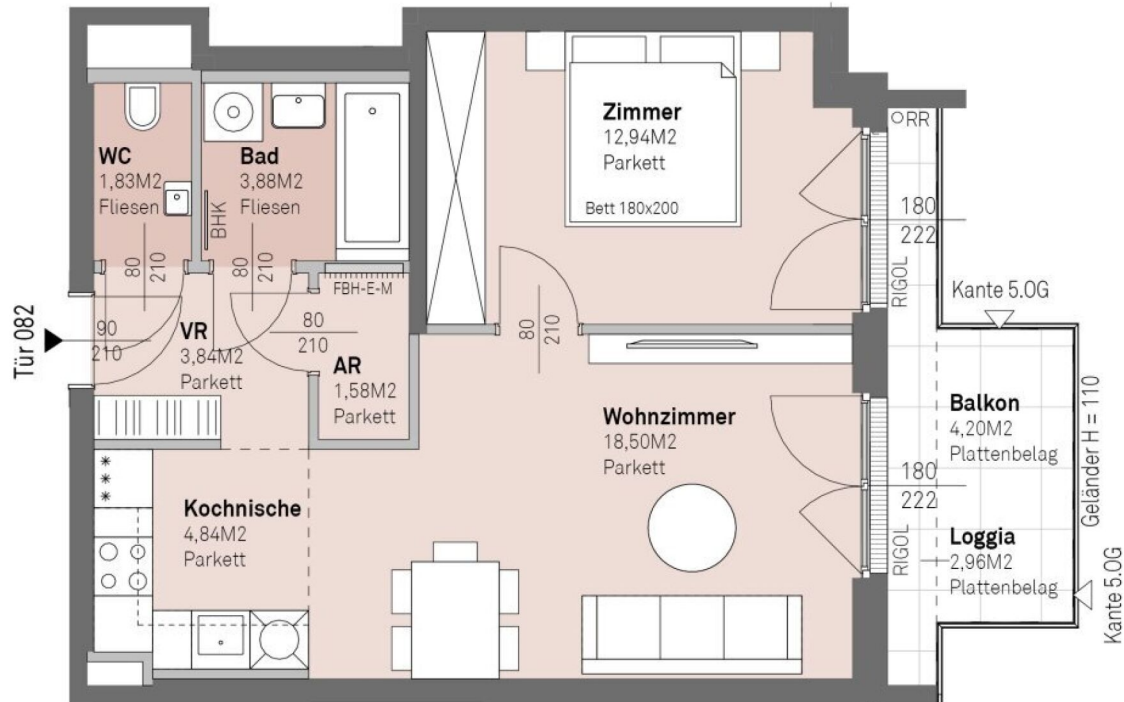

2 ZIMMER 47,41 m² WOHNFLÄCHE

KAUFPREIS EIGENNUTZER: € 343.300,00, ANLEGER: € 317.500,00

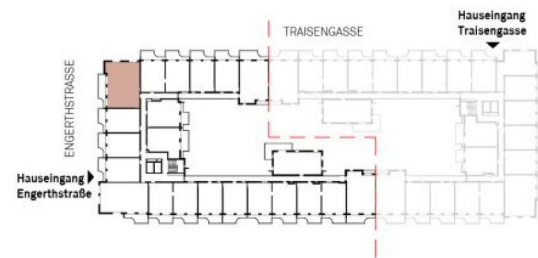
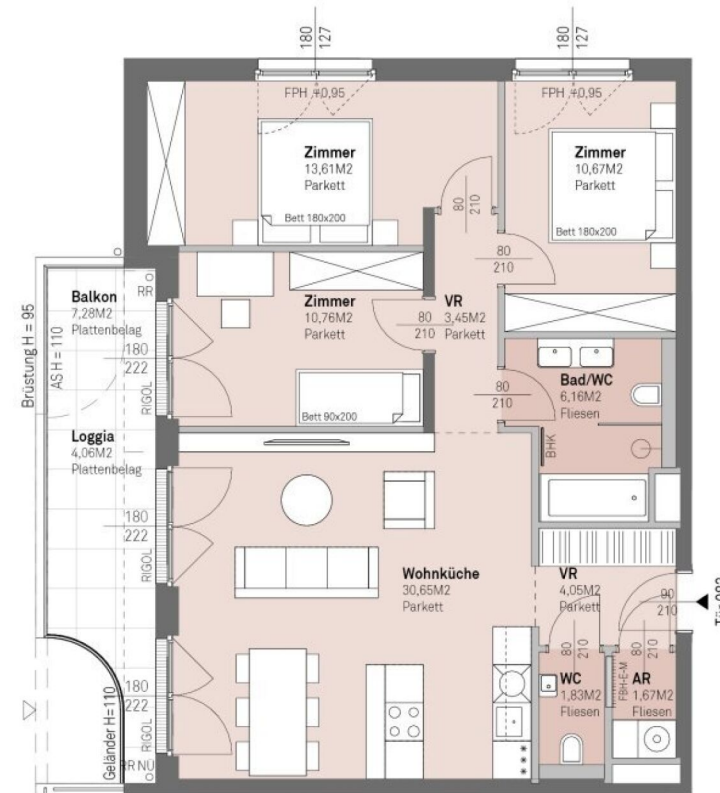

↗ NORDEN



4 ZIMMER 82,84 m² WOHNFLÄCHE

KAUFPREIS EIGENNUTZER: € 573.000,00, ANLEGER: € 528.500,00

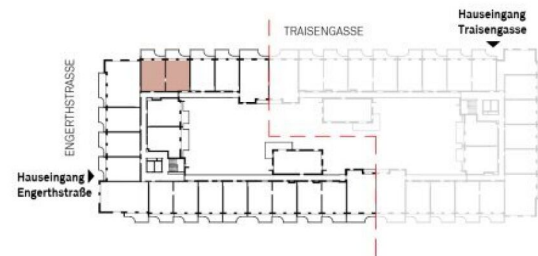
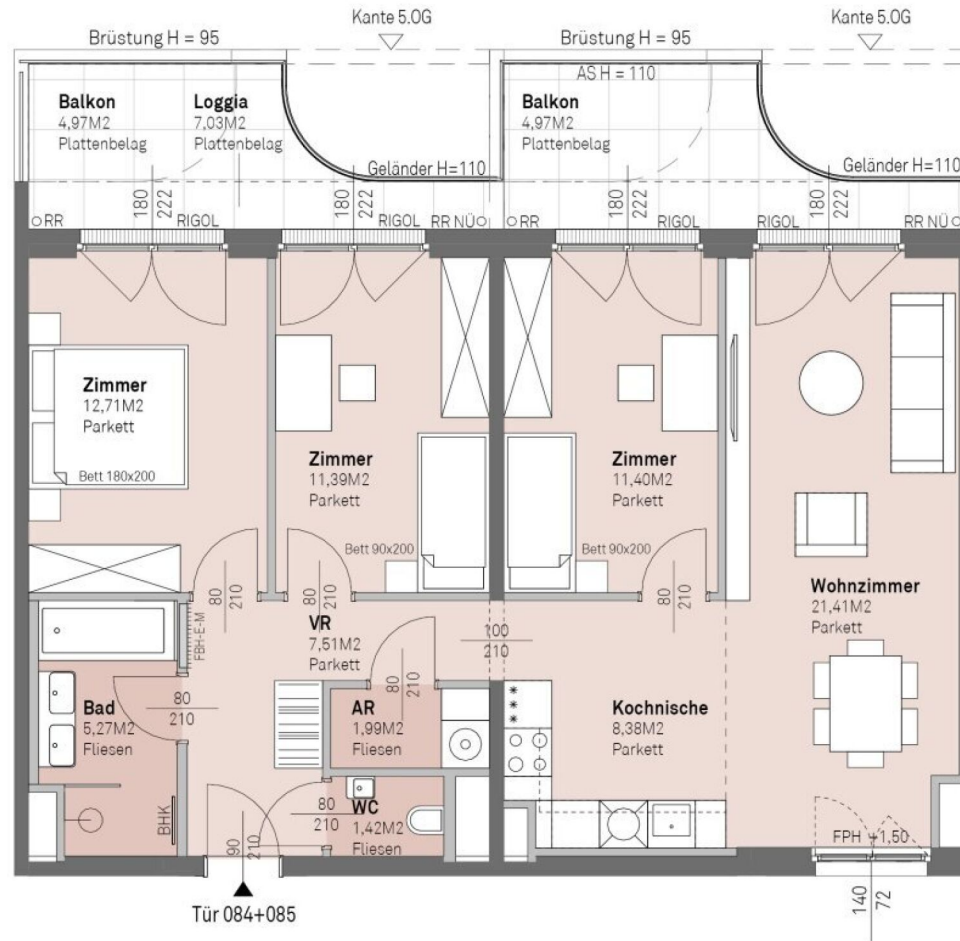

↗ NORDEN

4 ZIMMER 81,48 m² WOHNFLÄCHE

KAUFPREIS EIGENNUTZER: € 595.300,00, ANLEGER: € 549.100,00

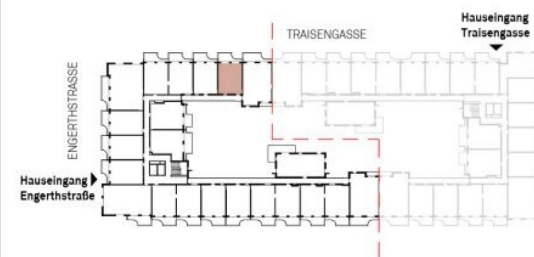
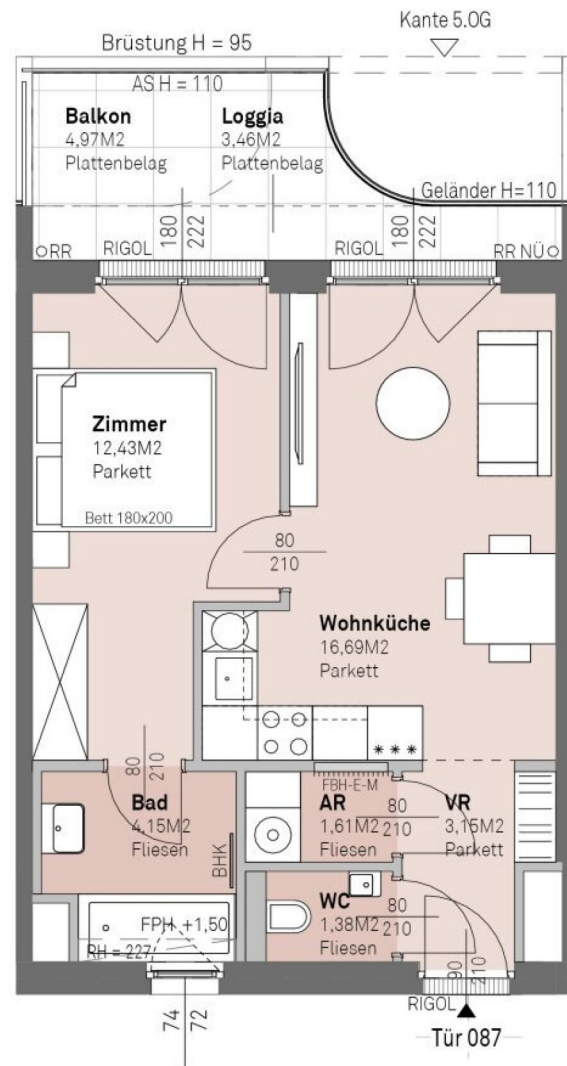

↗ NORDEN

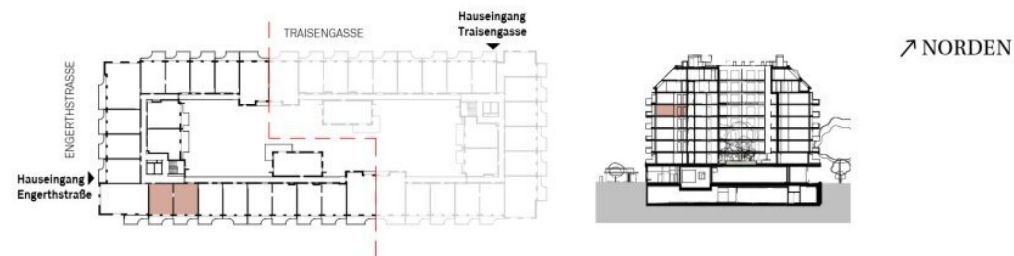
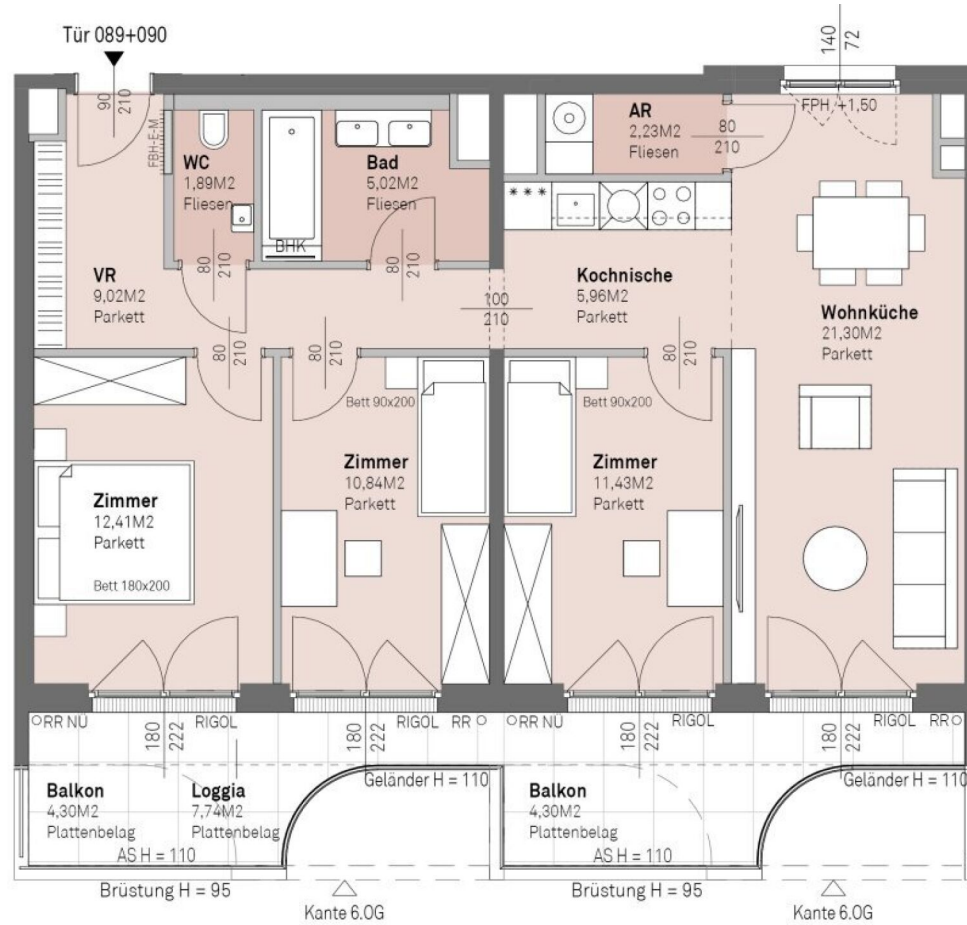

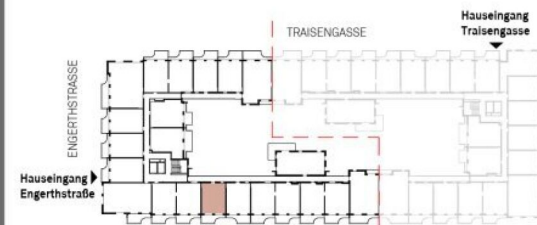
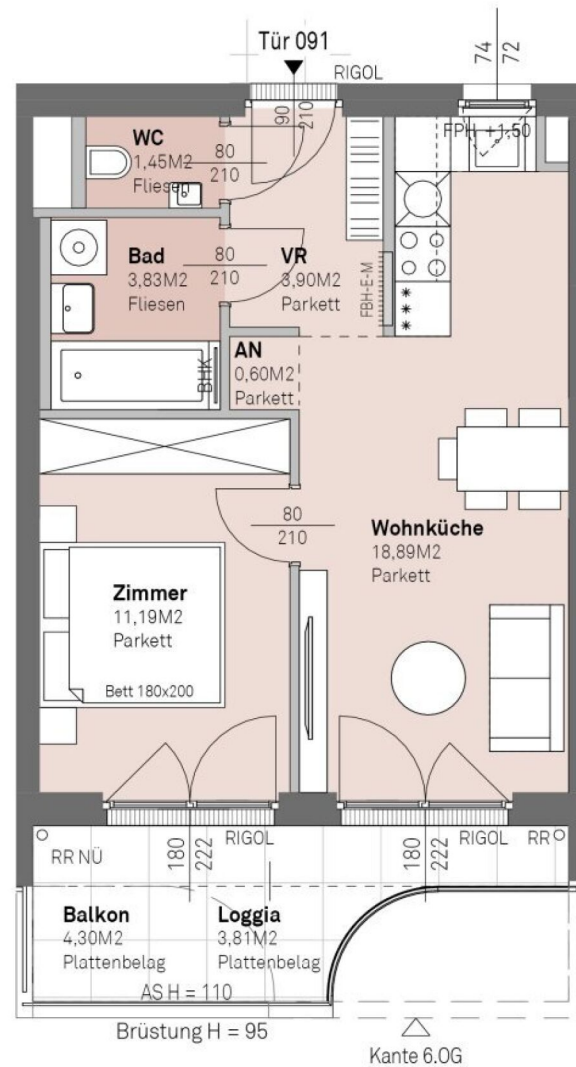

↗ NORDEN

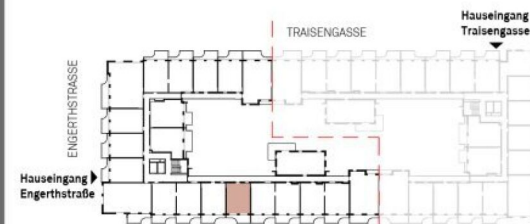
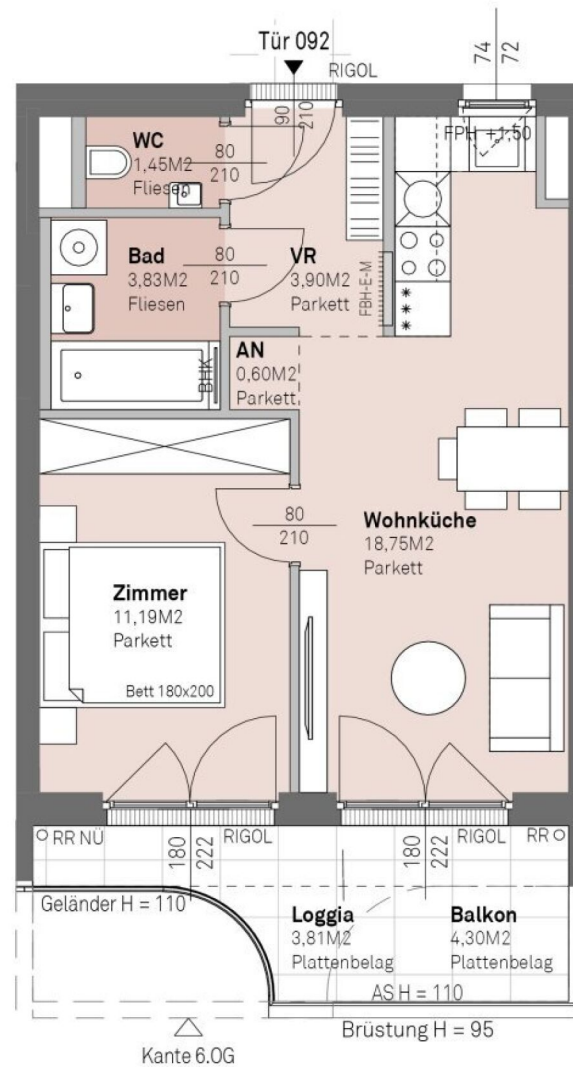

↗ NORDEN

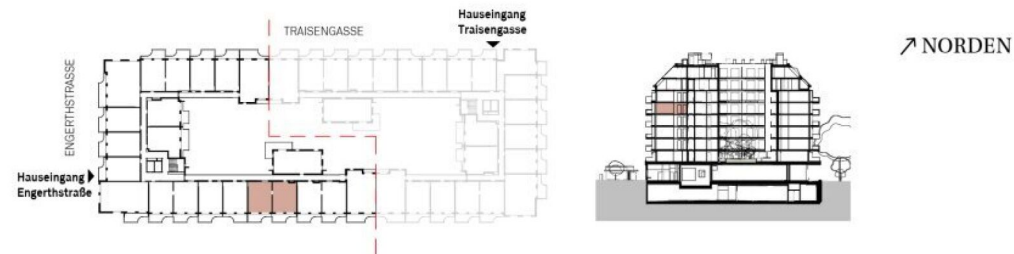
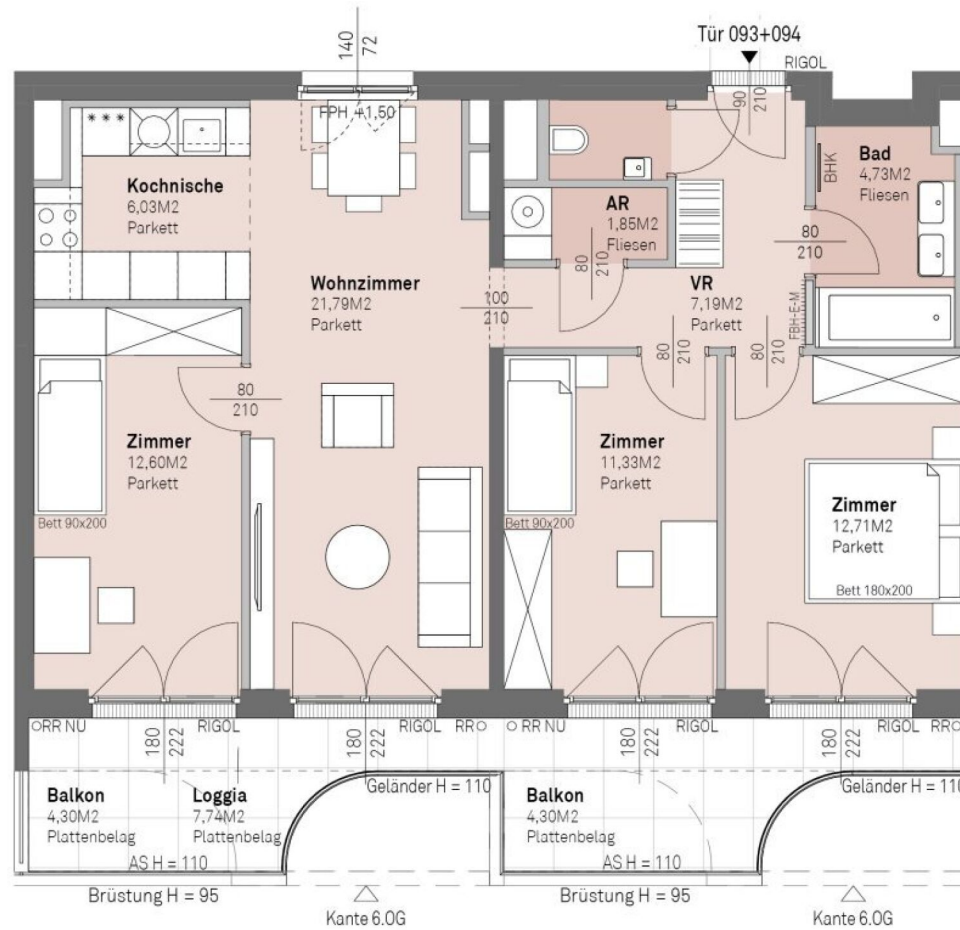

4 ZIMMER 79,7 m² WOHNFLÄCHE

KAUFPREIS EIGENNUTZER: € 627.200,00, ANLEGER: € 582.200,00

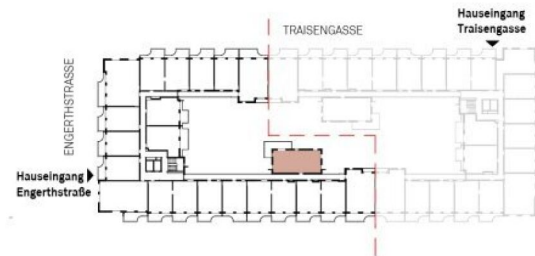
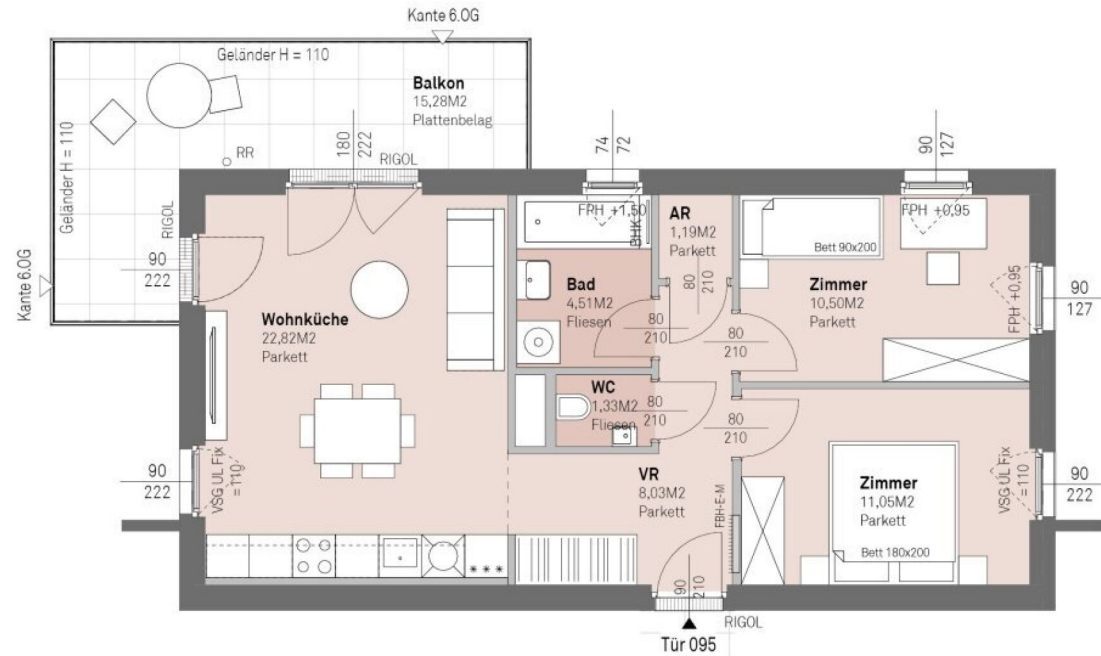

↗ NORDEN

3 ZIMMER 59,43 m² WOHNFLÄCHE

KAUFPREIS EIGENNUTZER: € 479.500,00, ANLEGER: € 446.700,00

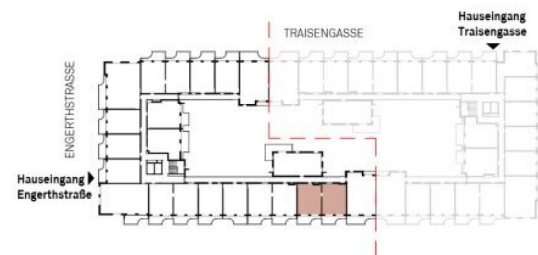

↗ NORDEN

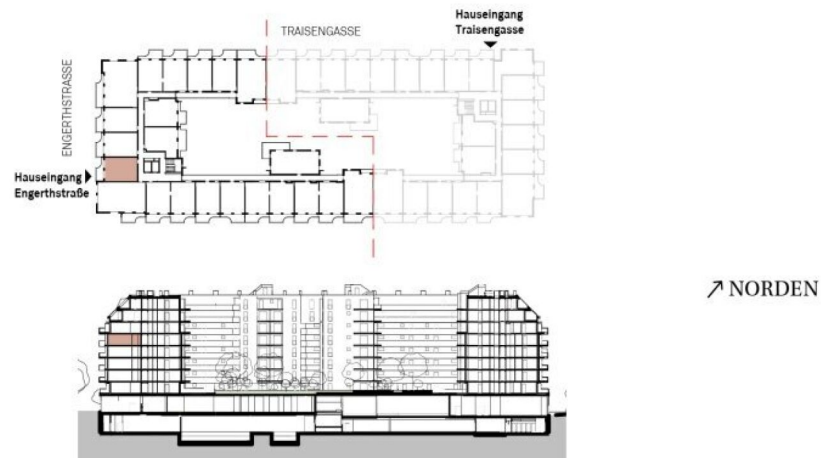
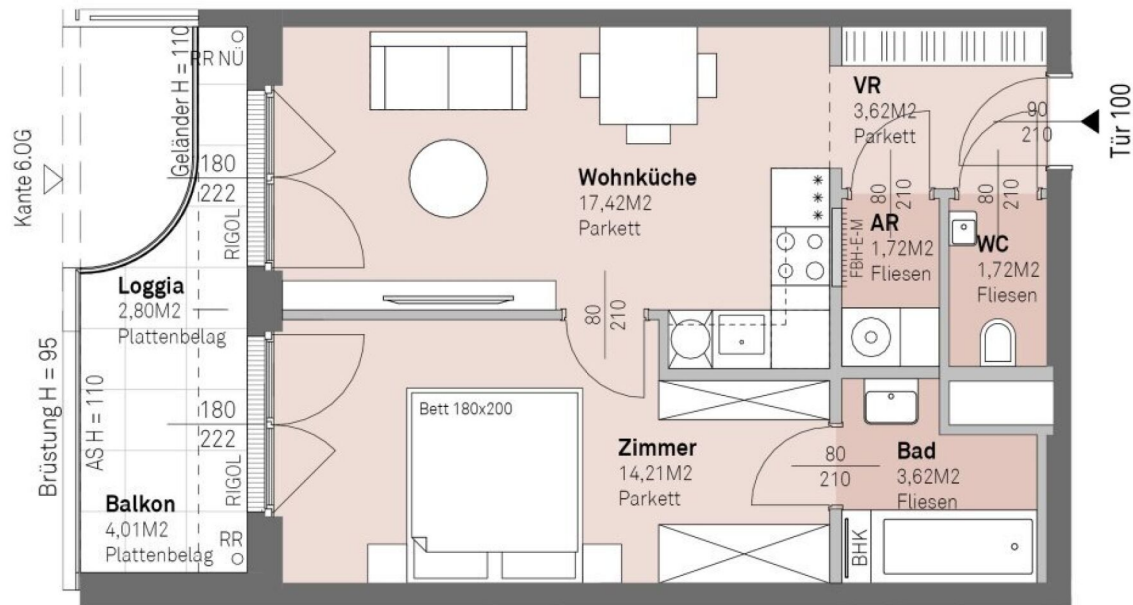

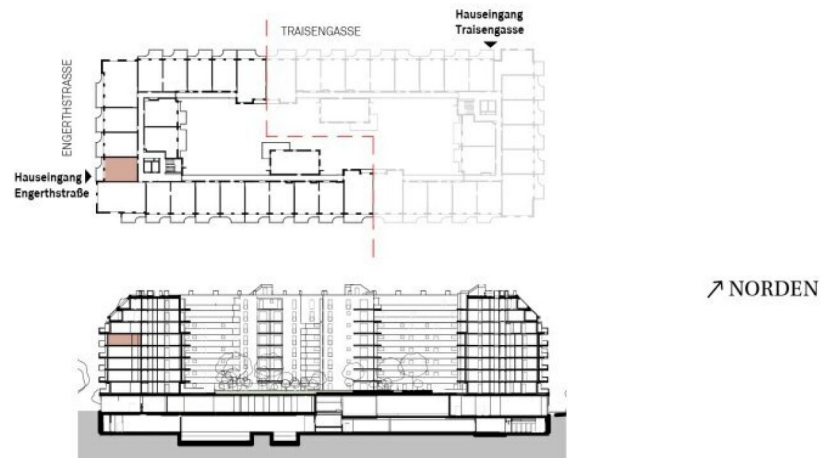
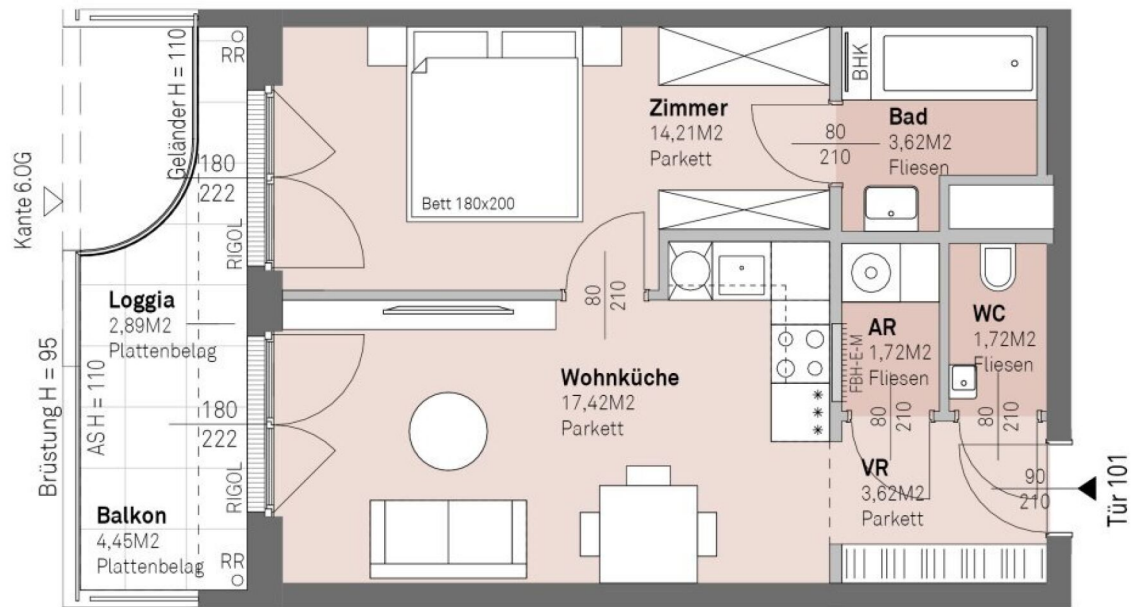

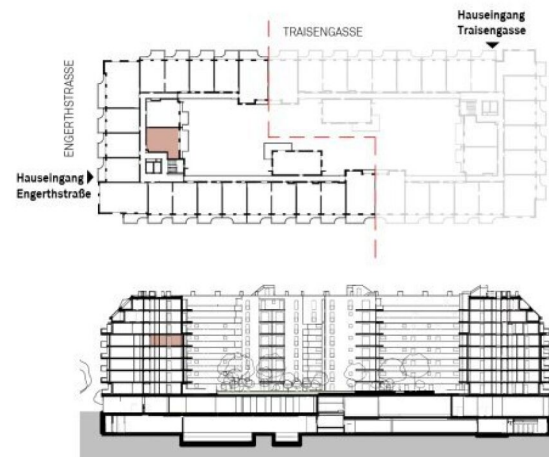
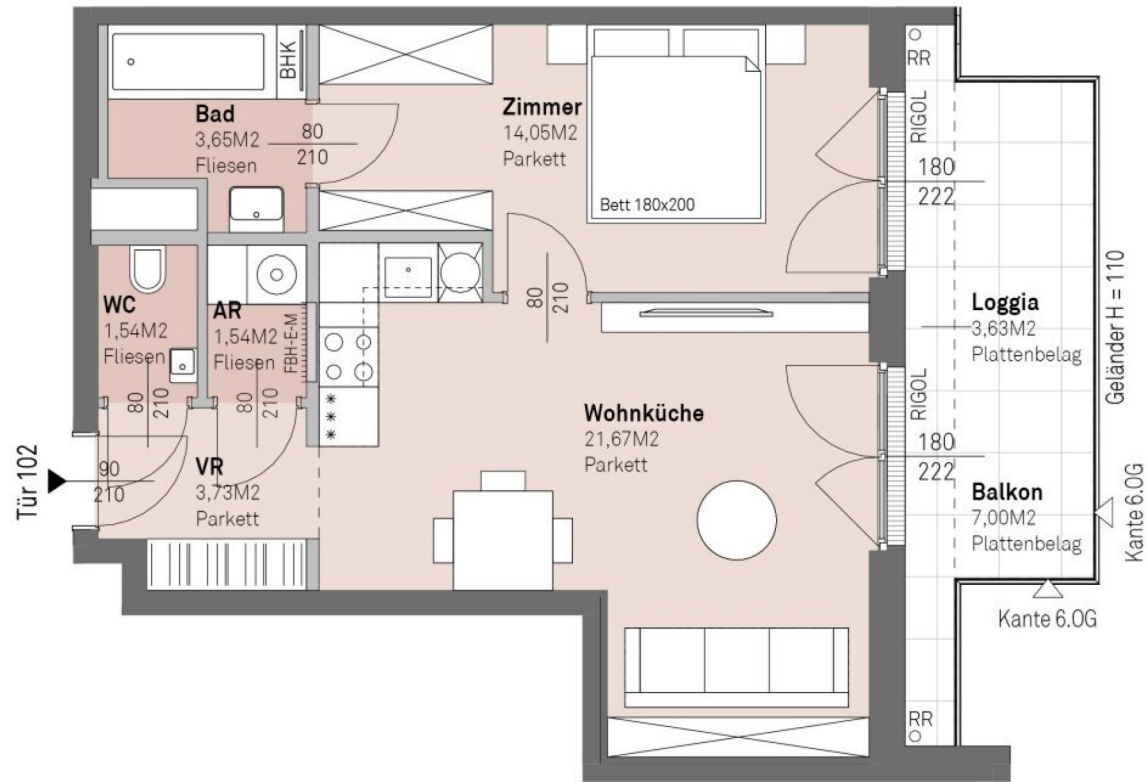

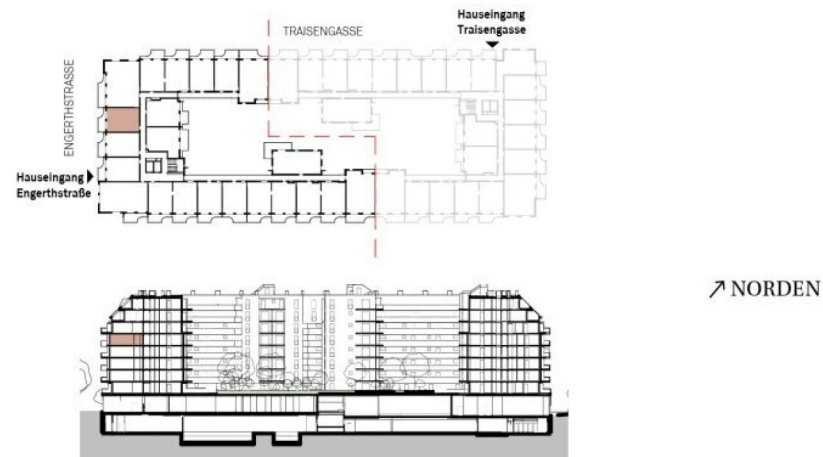
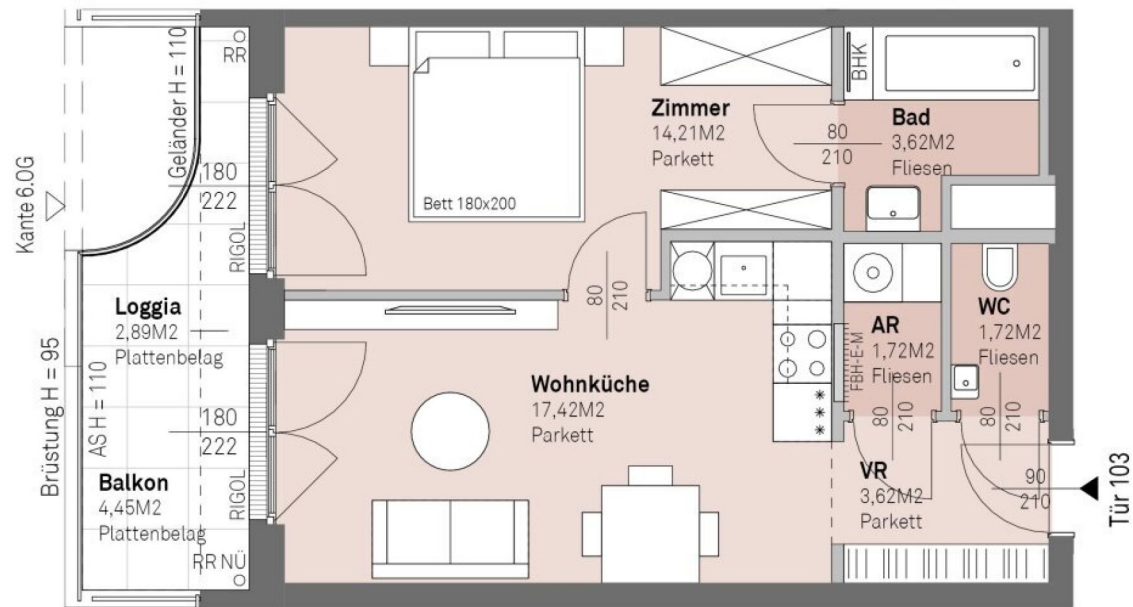

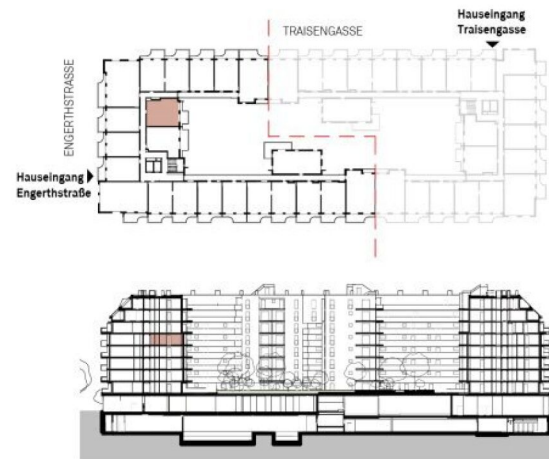
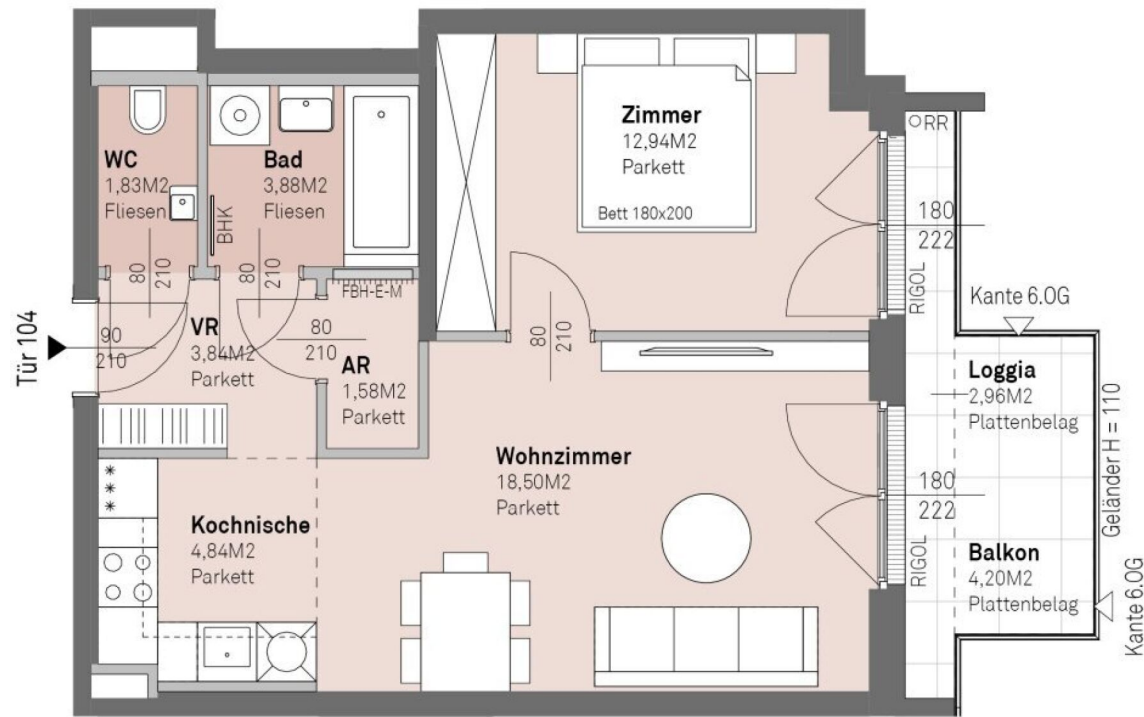

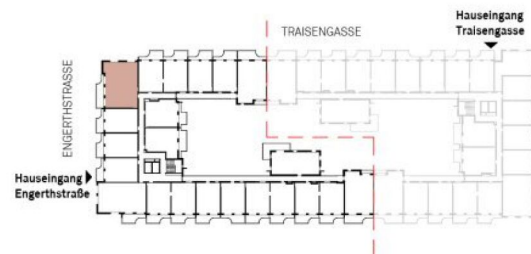
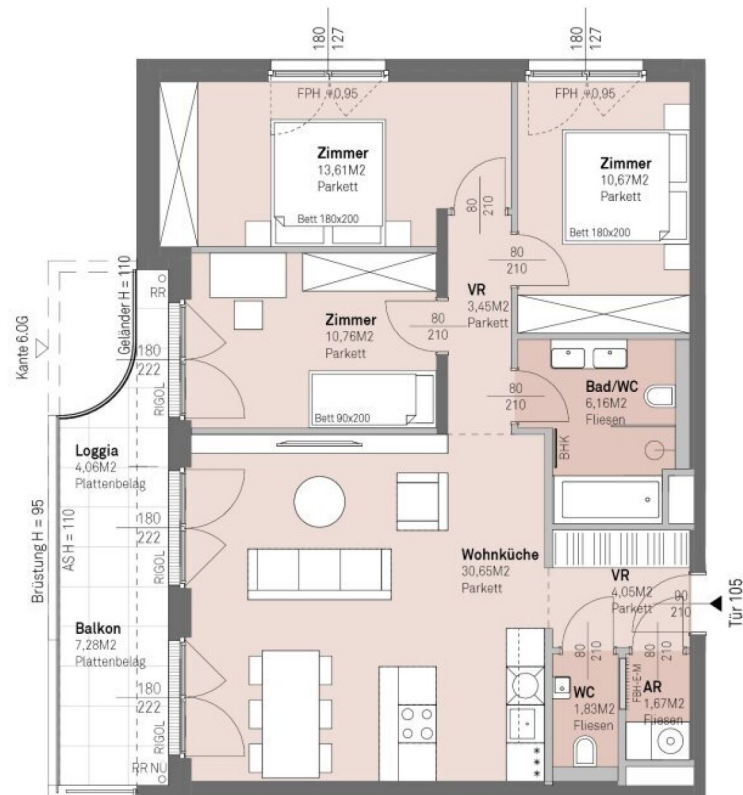

↗ NORDEN

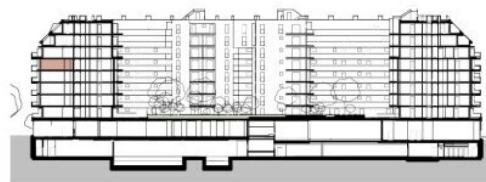

4 ZIMMER 82,84 m² WOHNFLÄCHE

KAUFPREIS EIGENNUTZER: € 602.500,00, ANLEGER: € 558.000,00

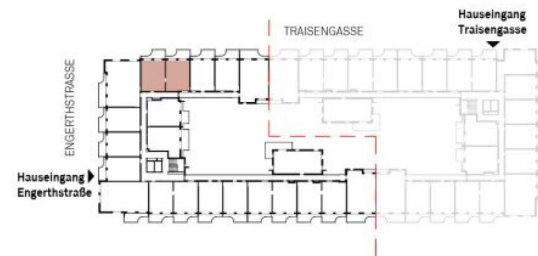
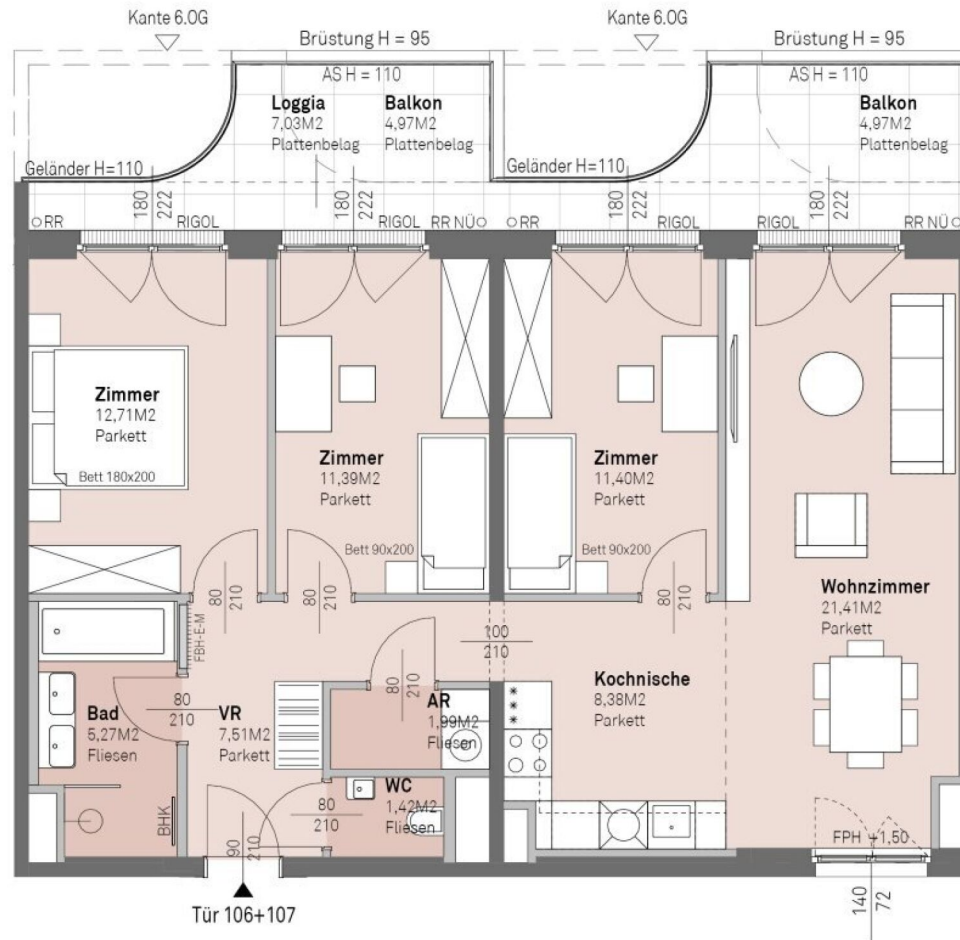

↗ NORDEN

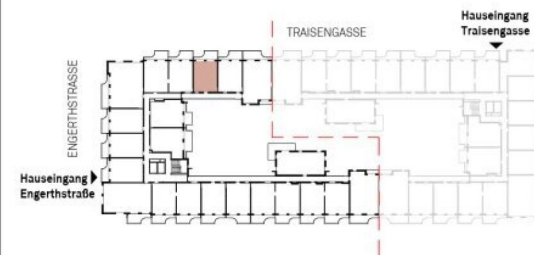
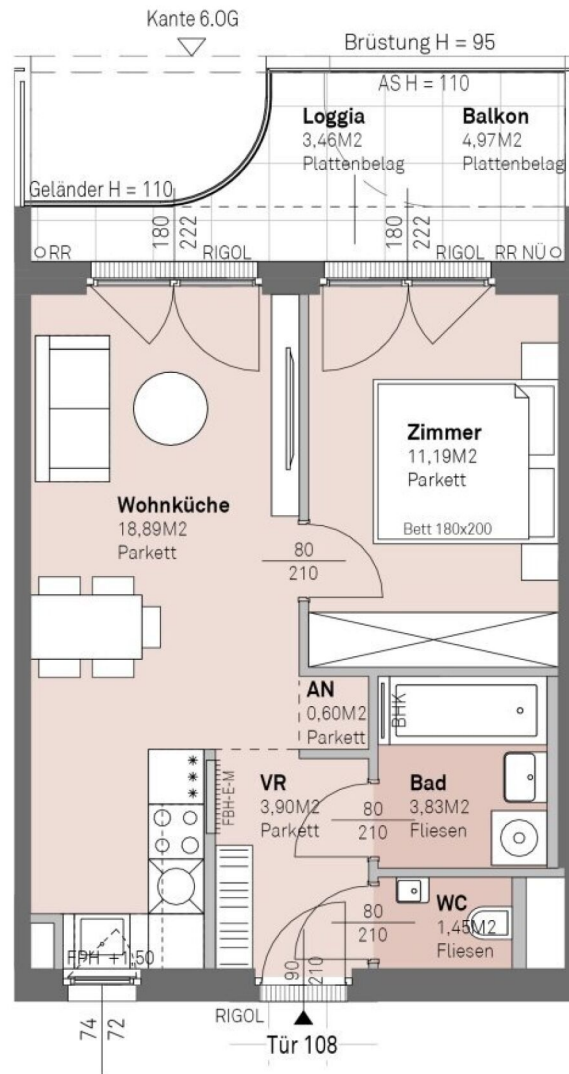

↗ NORDEN

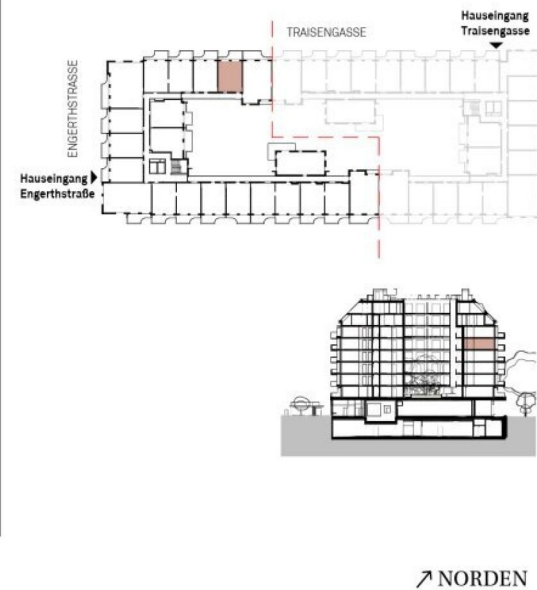
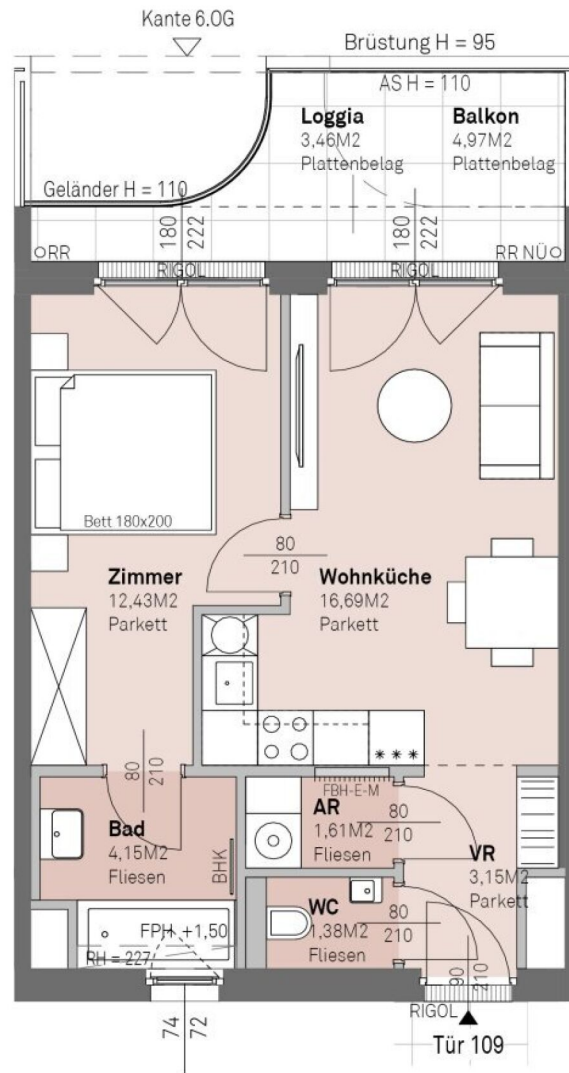

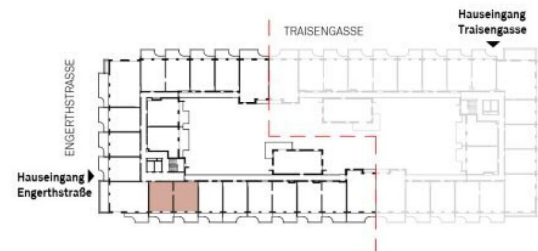
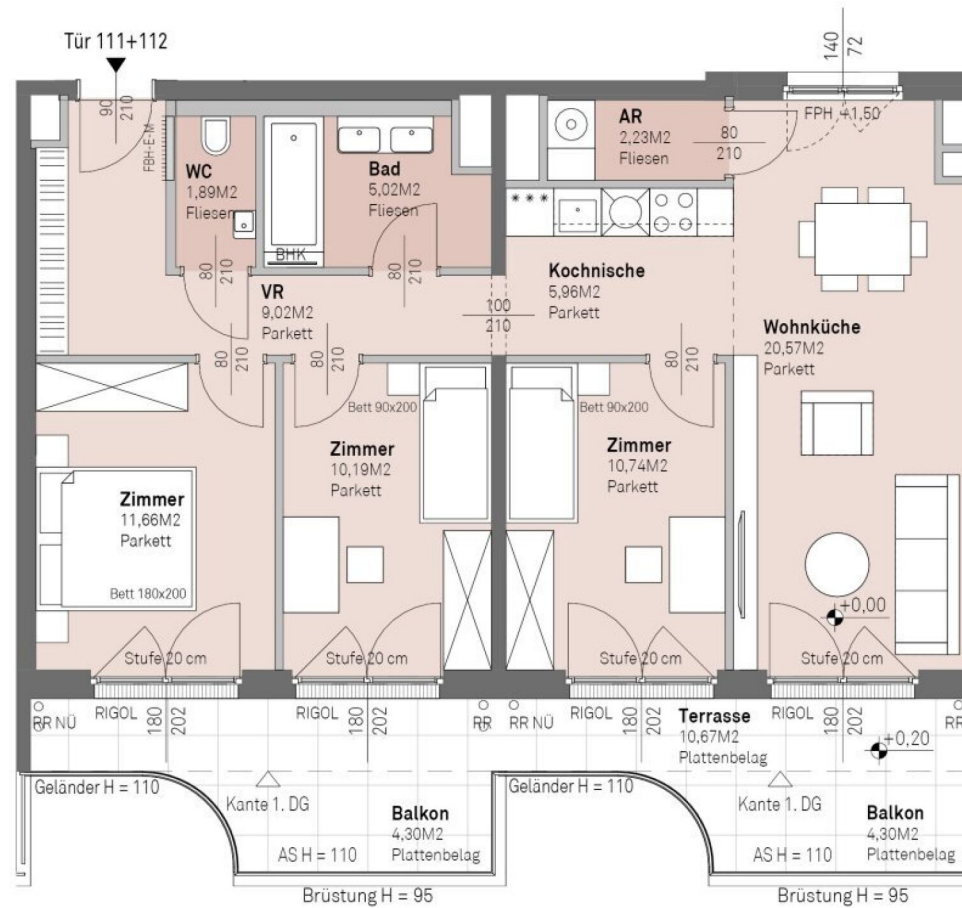

↗ NORDEN

4 ZIMMER 77,28 m² WOHNFLÄCHE

KAUFPREIS EIGENNUTZER: € 606.700,00, ANLEGER: € 565.200,00

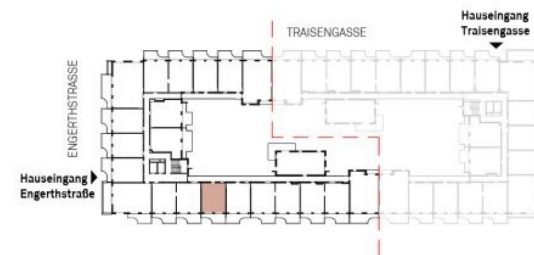
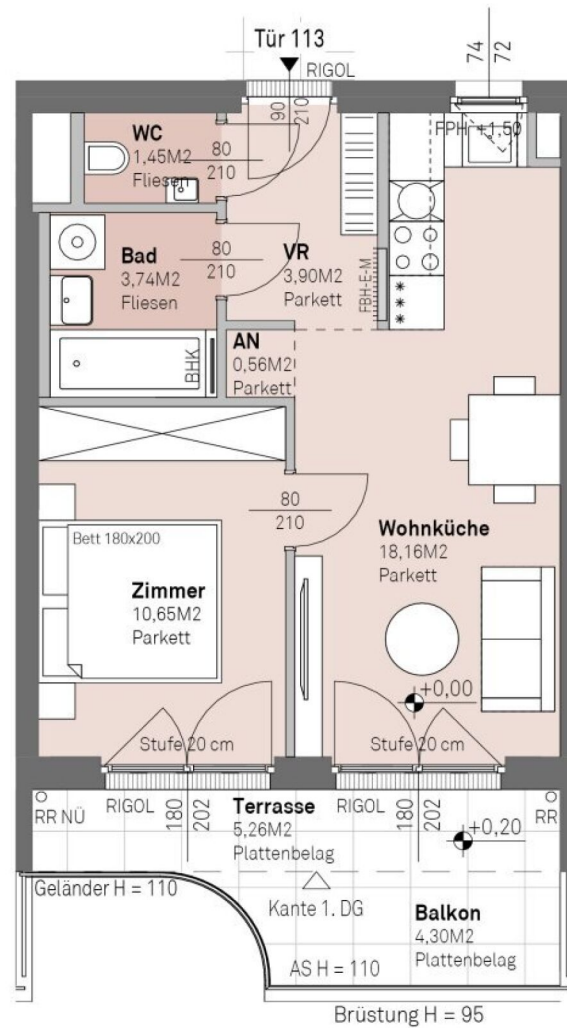

↗ NORDEN

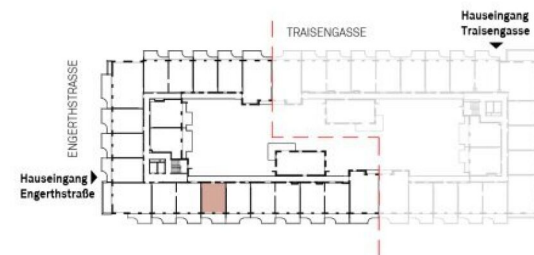
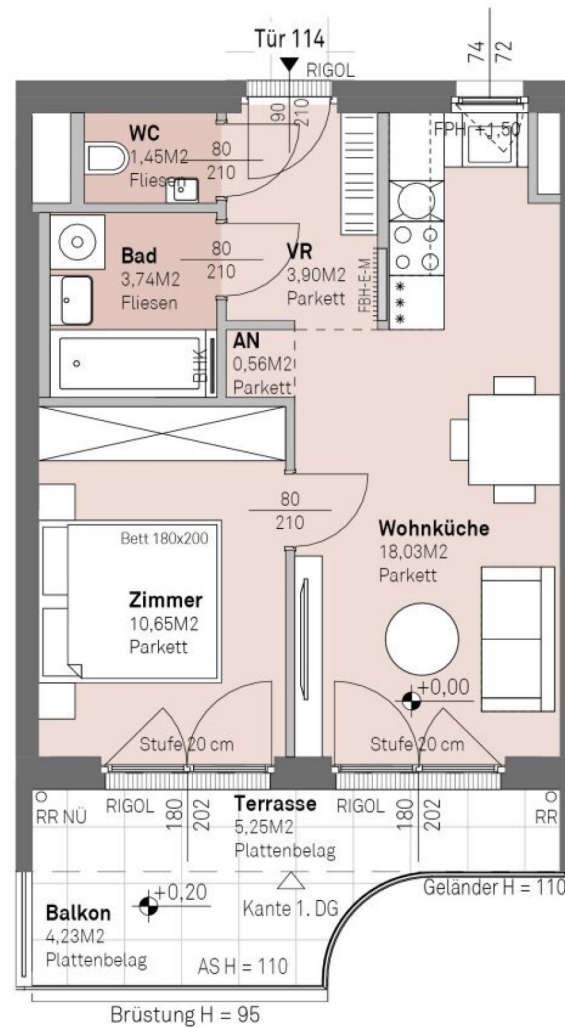

↗ NORDEN

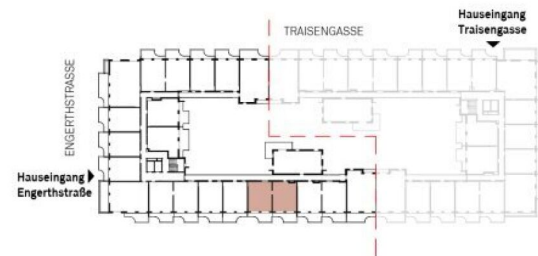
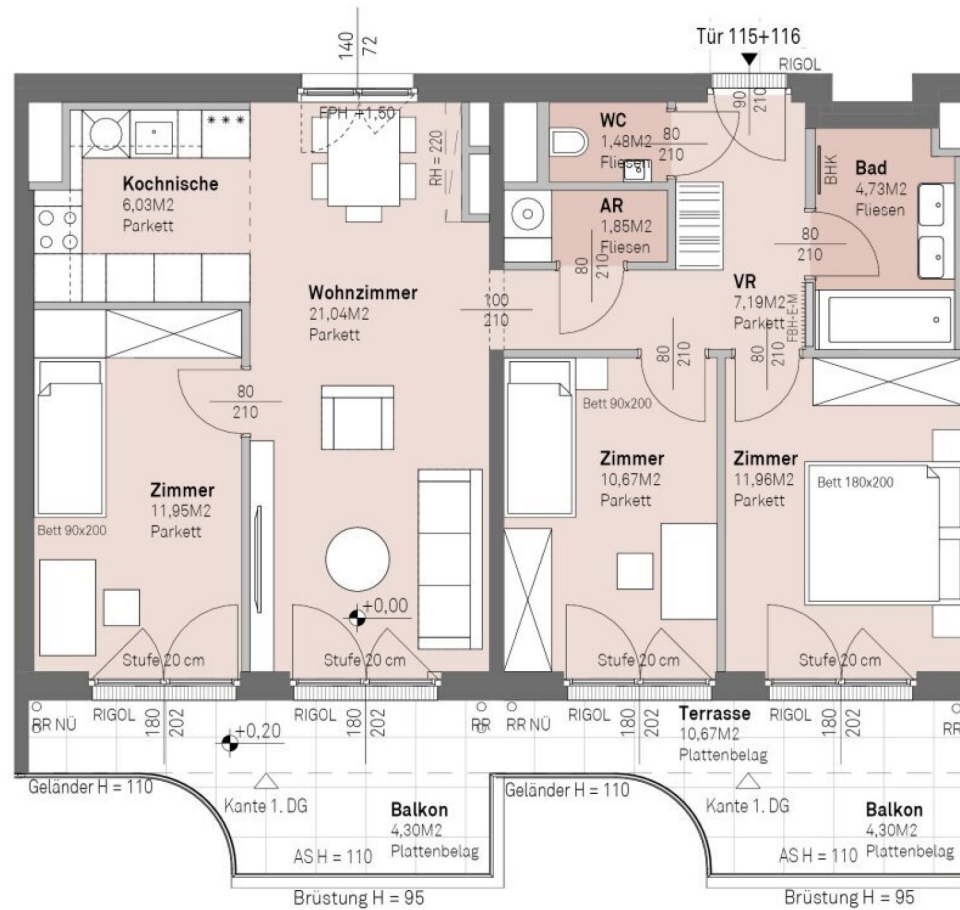

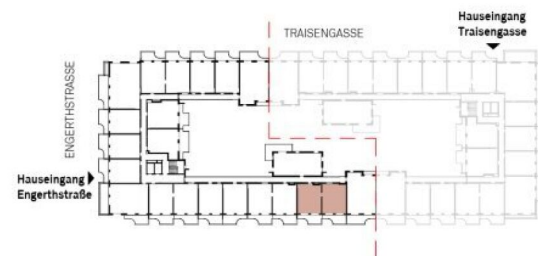
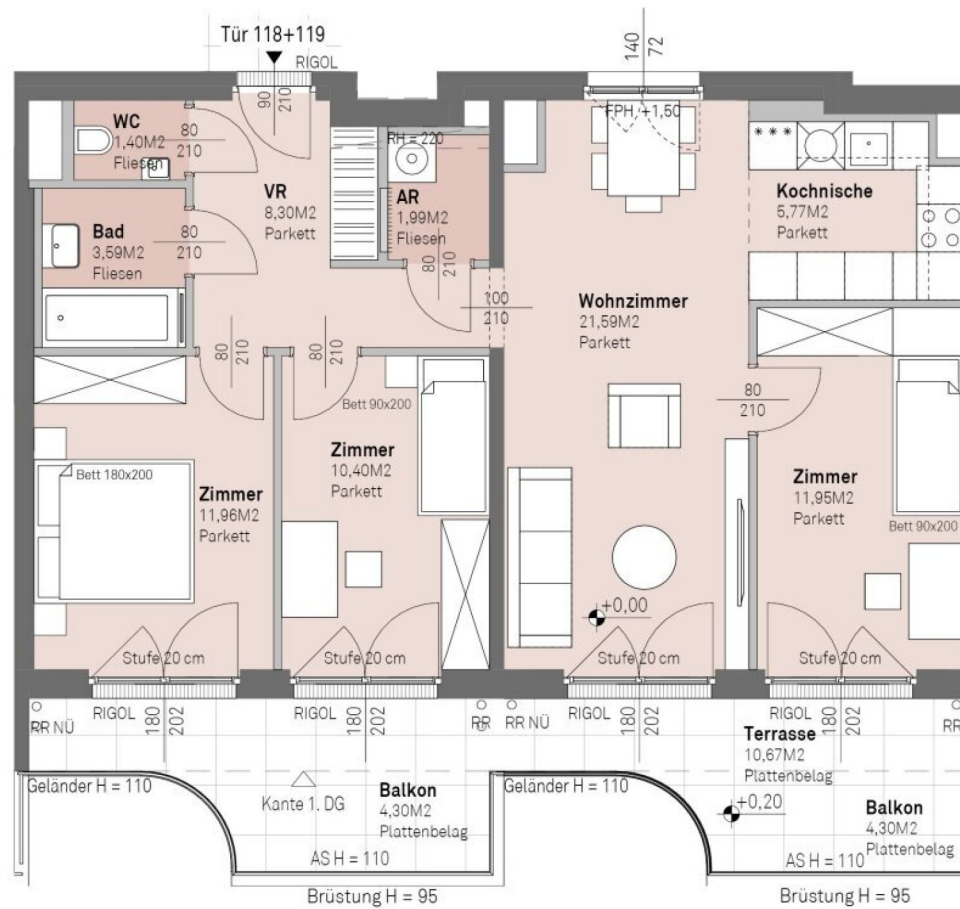

↗ NORDEN

4 ZIMMER 76,95 m² WOHNFLÄCHE

KAUFPREIS EIGENNUTZER: € 605.000,00, ANLEGER: € 563.600,00

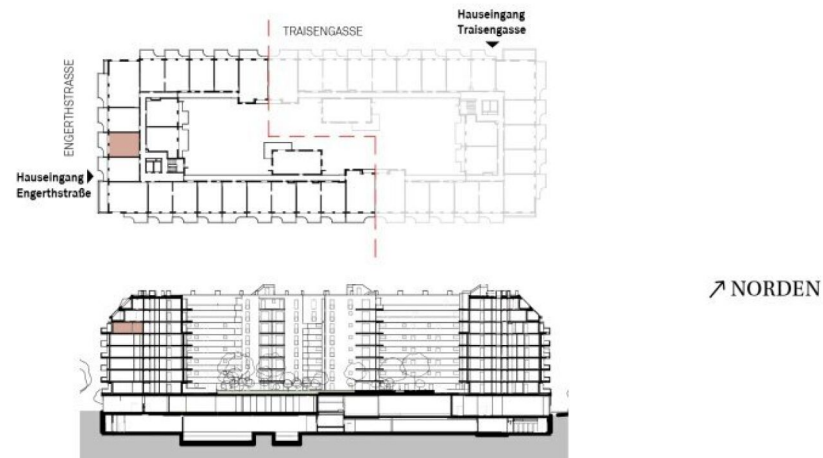
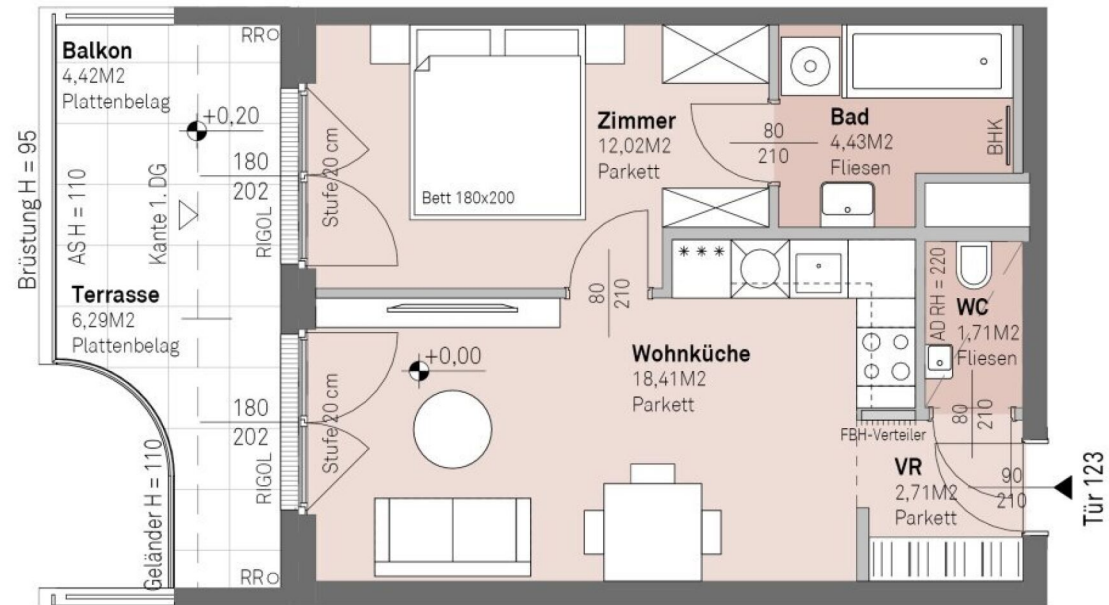

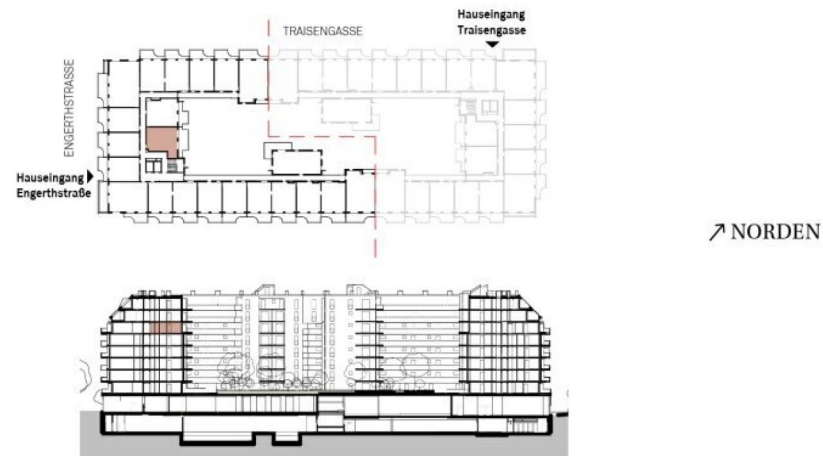
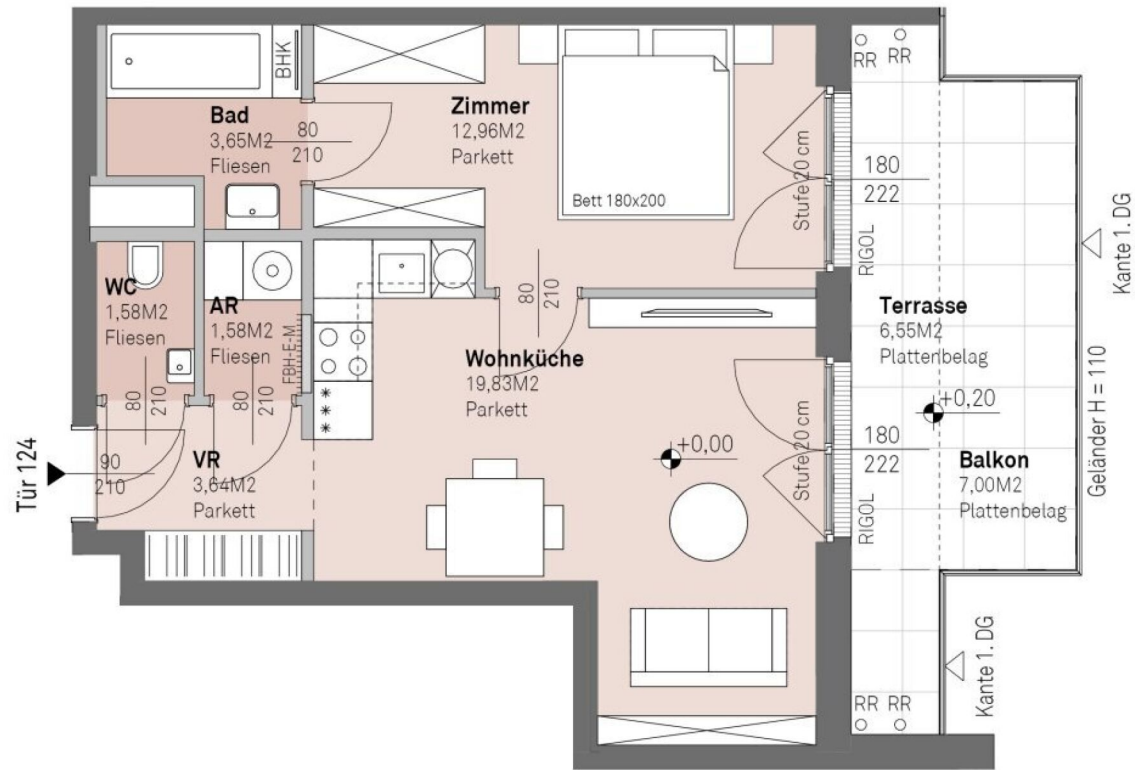

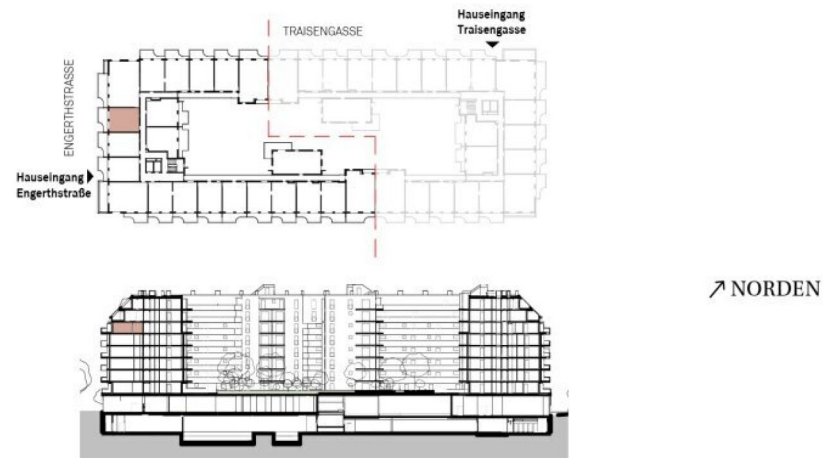
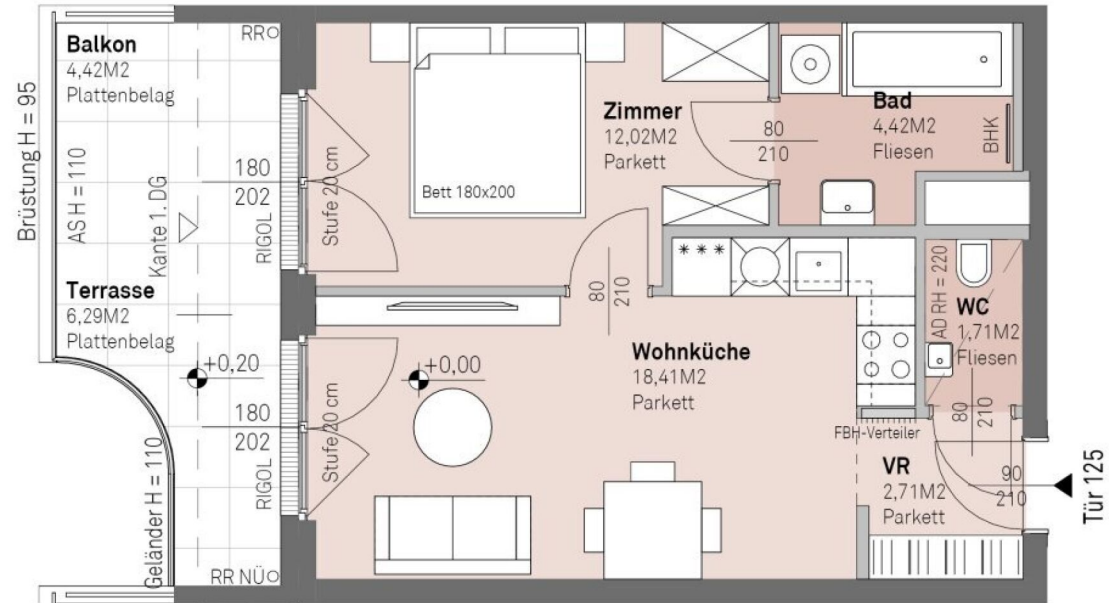

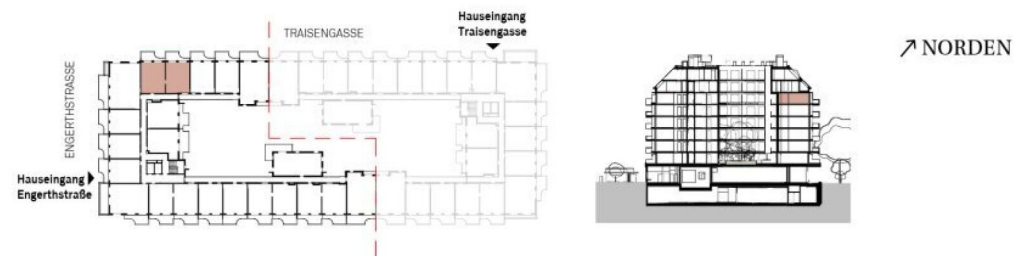
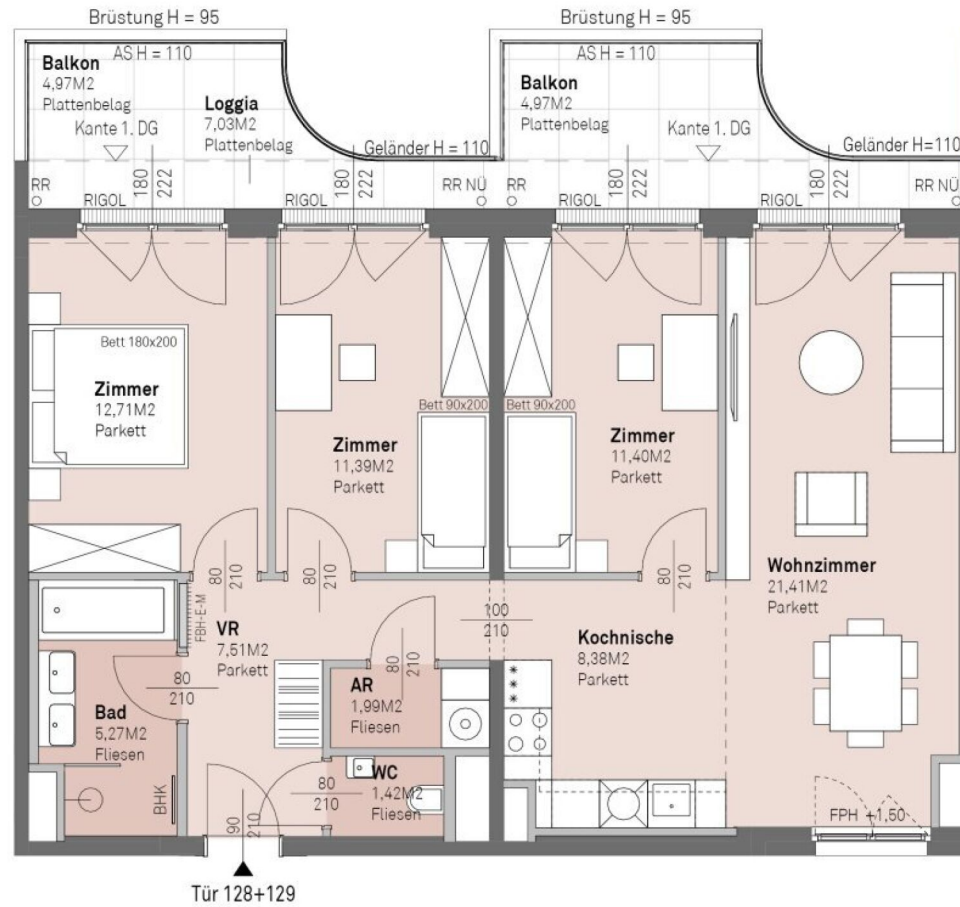

4 ZIMMER 81,48 m² WOHNFLÄCHE

KAUFPREIS EIGENNUTZER: € 651.800,00, ANLEGER: € 605.900,00

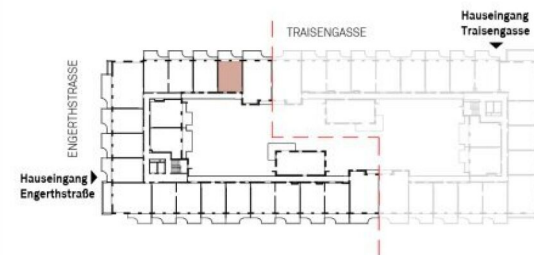
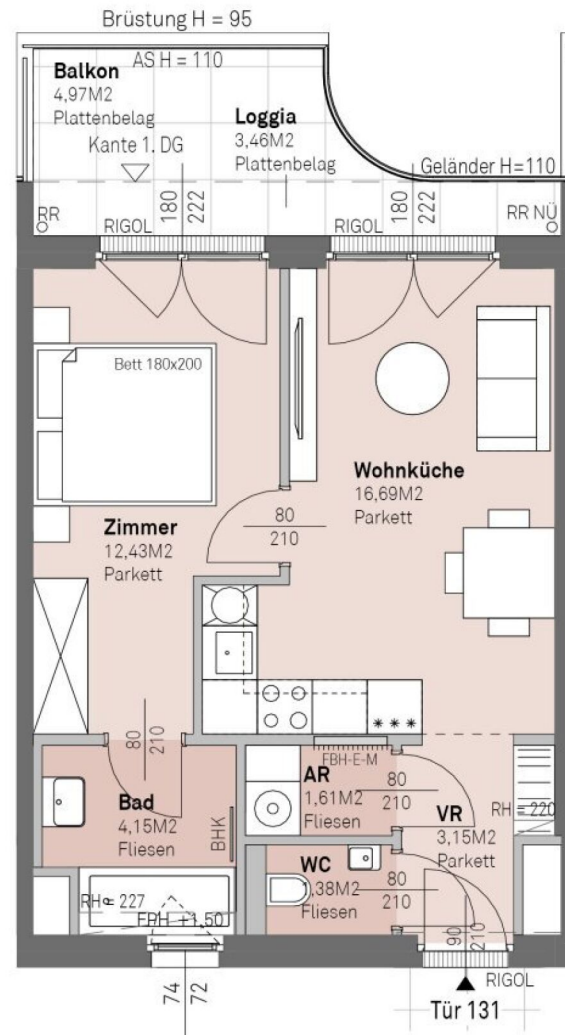

↗ NORDEN

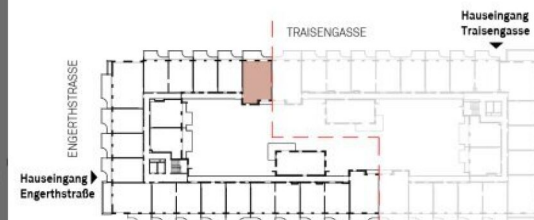
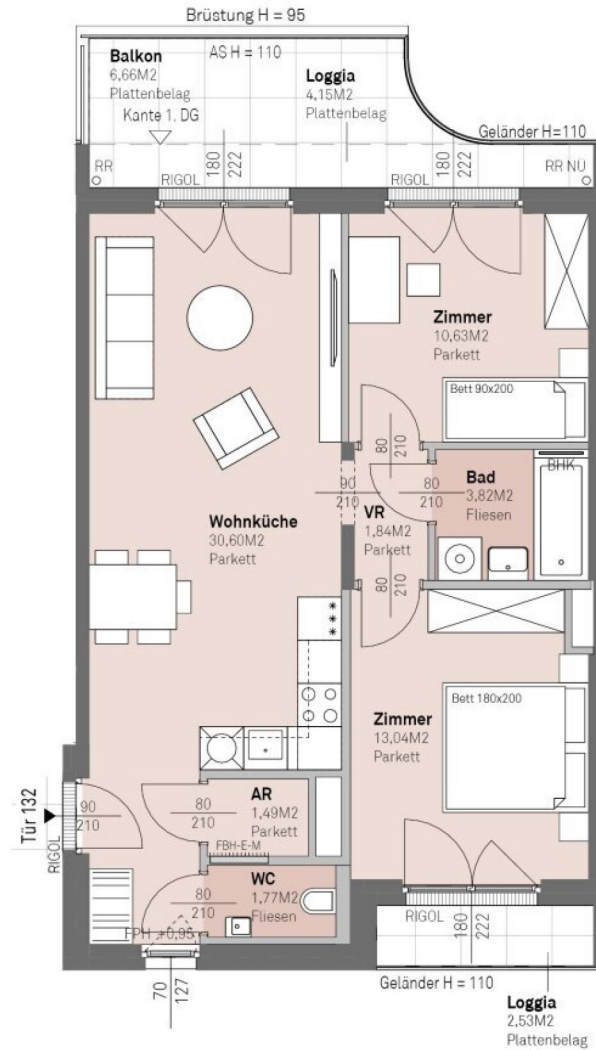

↗ NORDEN

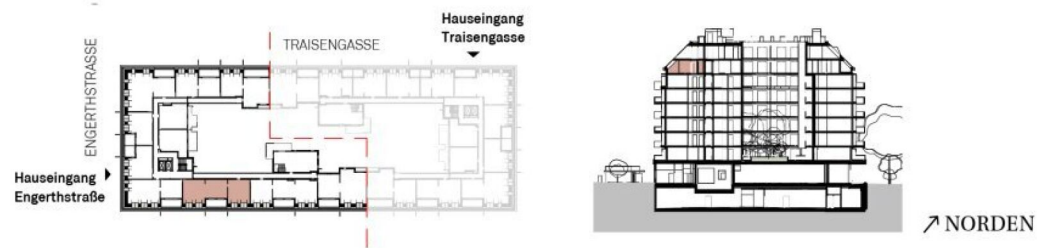
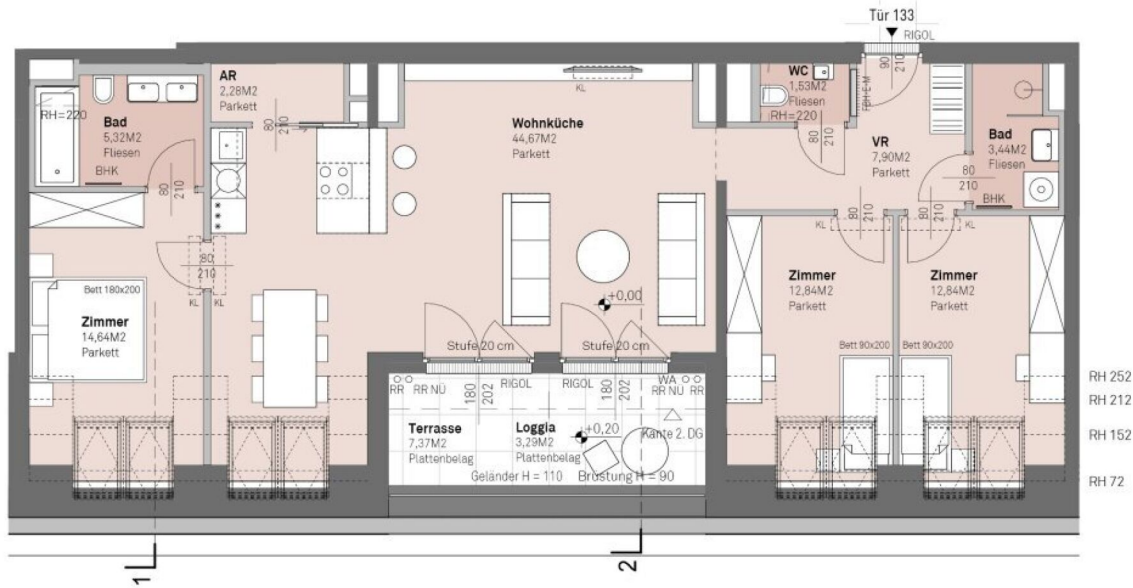

4 ZIMMER 105,45 m² WOHNFLÄCHE

KAUFPREIS EIGENNUTZER: € 830.000,00, ANLEGER: € 775.700,00

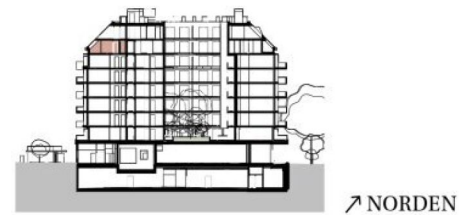
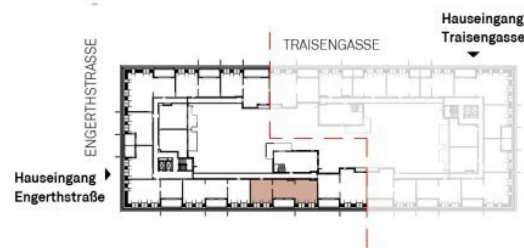
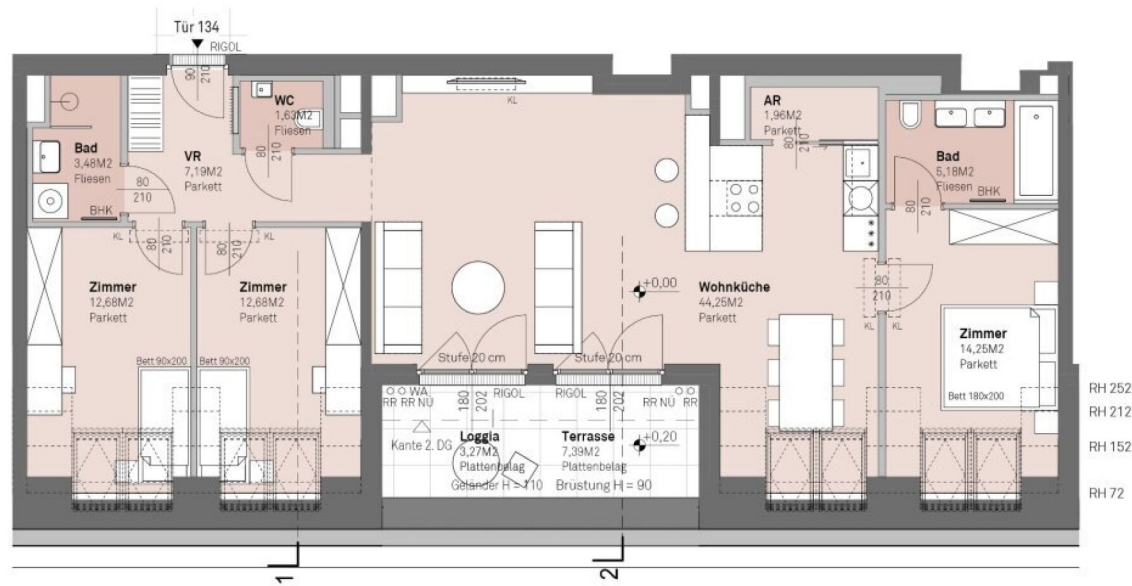

EBENE 1 - 1.DG

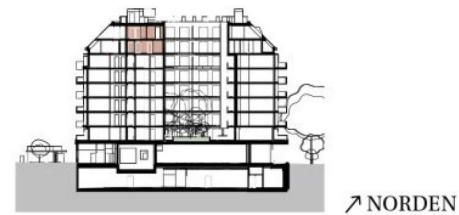
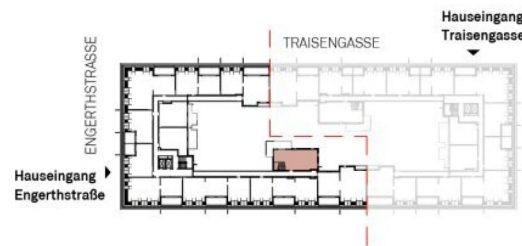
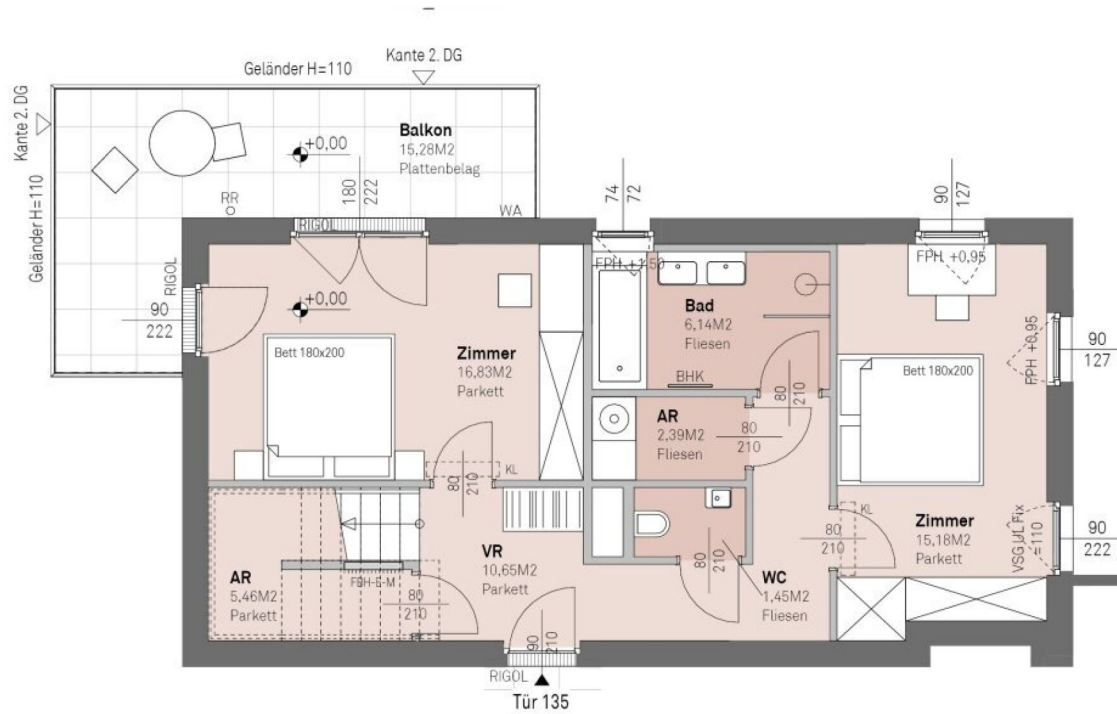

EBENE 2 - 2.DG

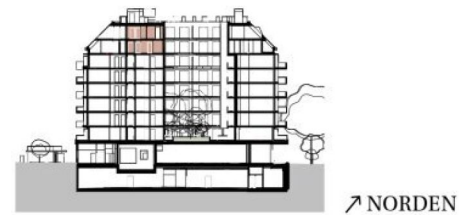
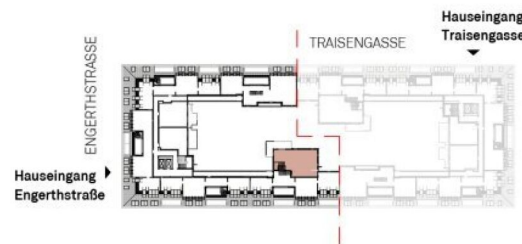
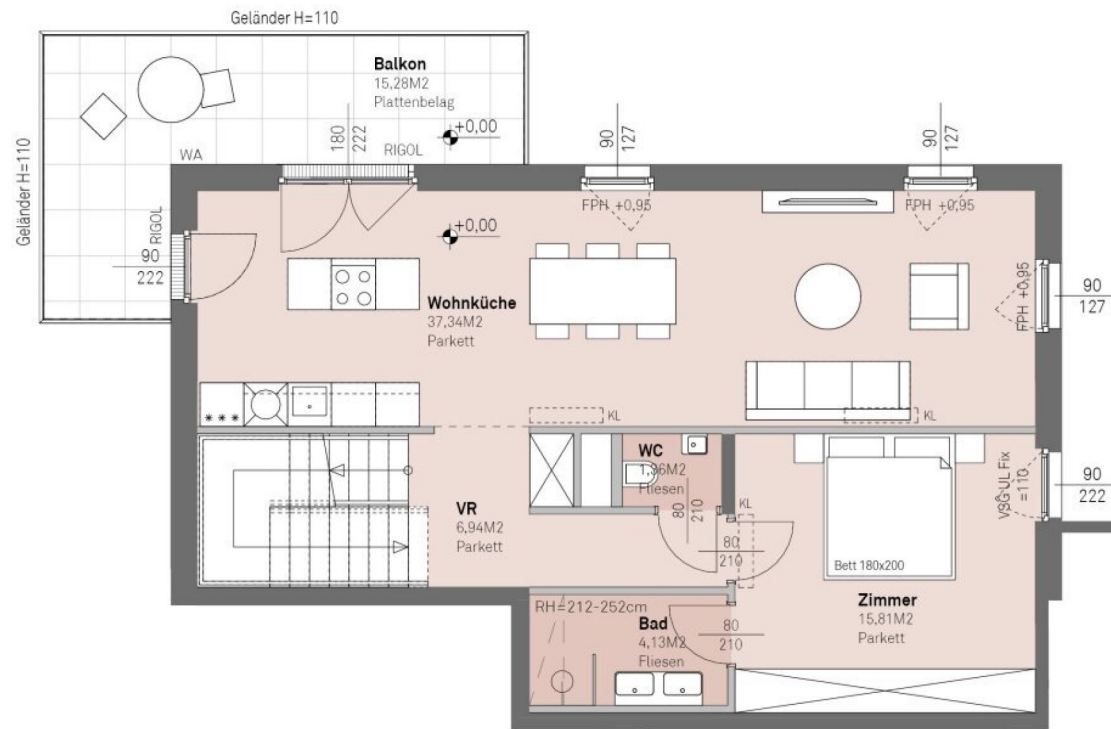

EBENE 3 - Dach

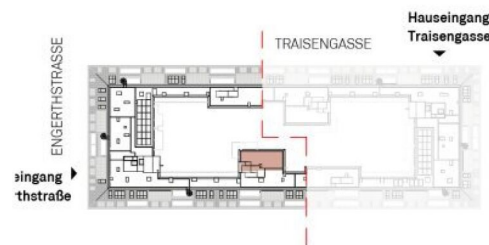
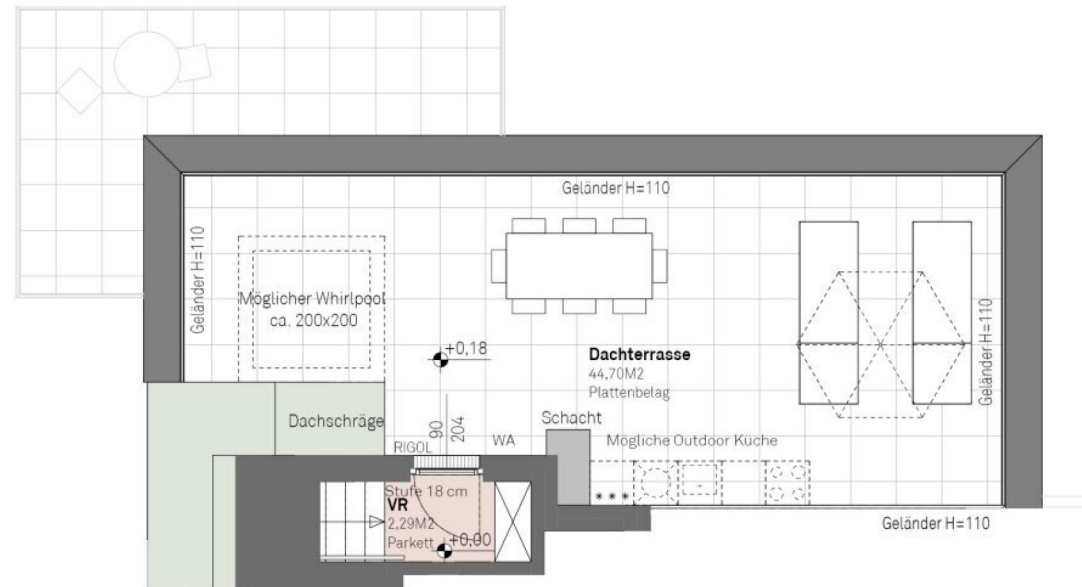

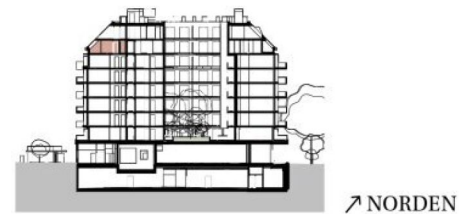
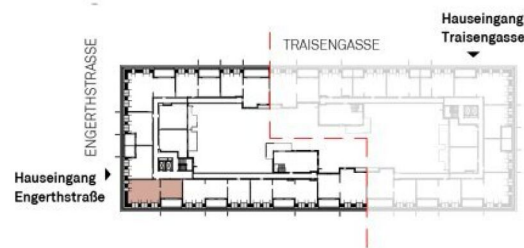
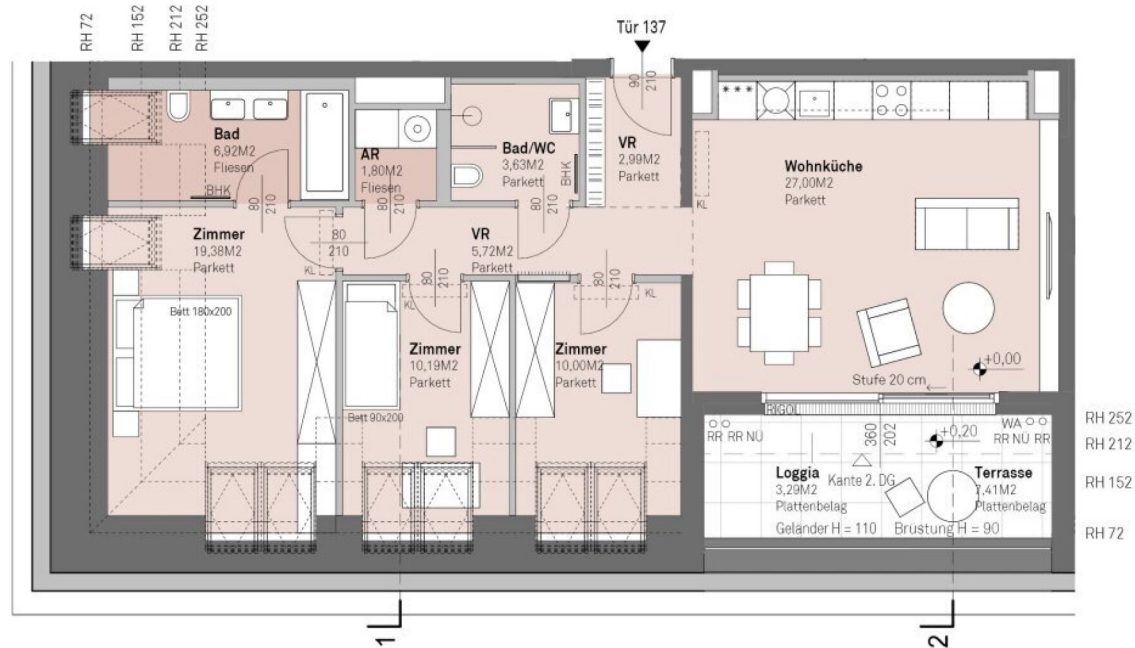

4 ZIMMER 87,63 m² WOHNFLÄCHE

KAUFPREIS EIGENNUTZER: € 697.800,00, ANLEGER: € 652.100,00

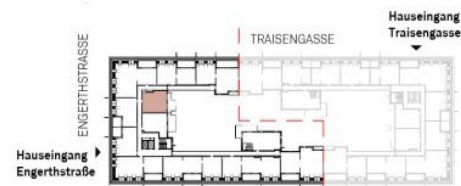
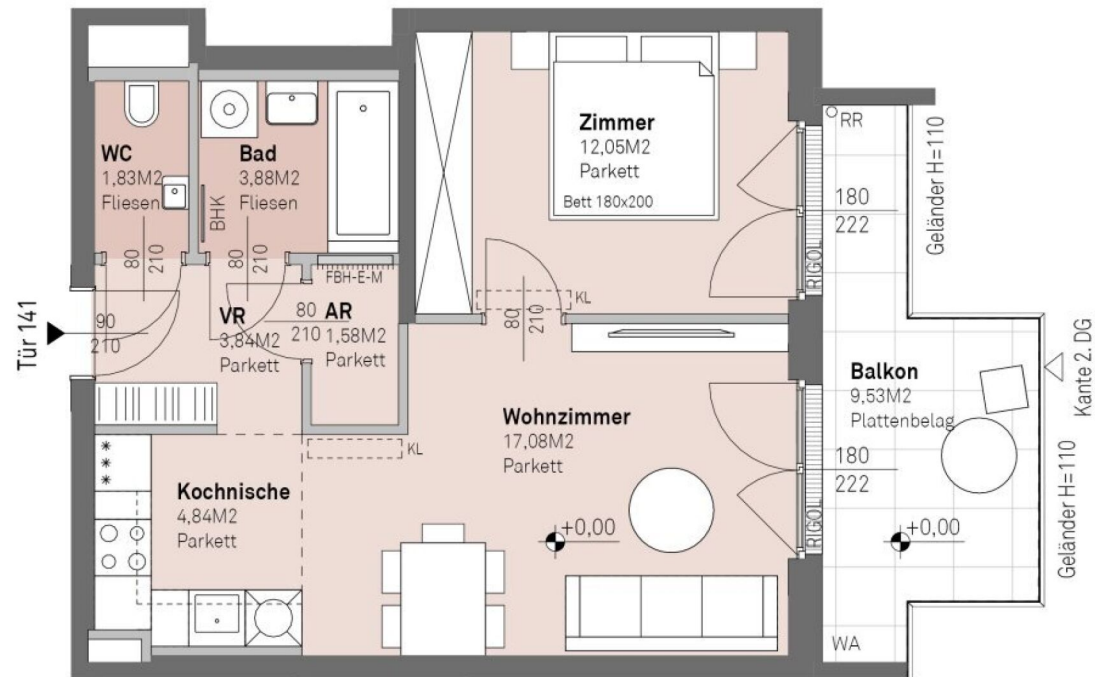

↗ NORDEN



2 ZIMMER 45,1 m² WOHNFLÄCHE

KAUFPREIS EIGENNUTZER: € 372.700,00, ANLEGER: € 348.300,00

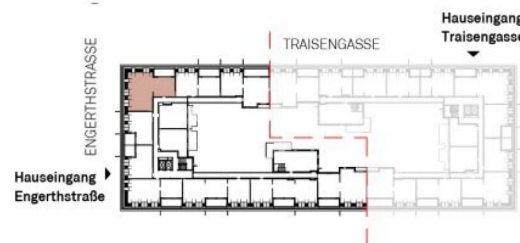
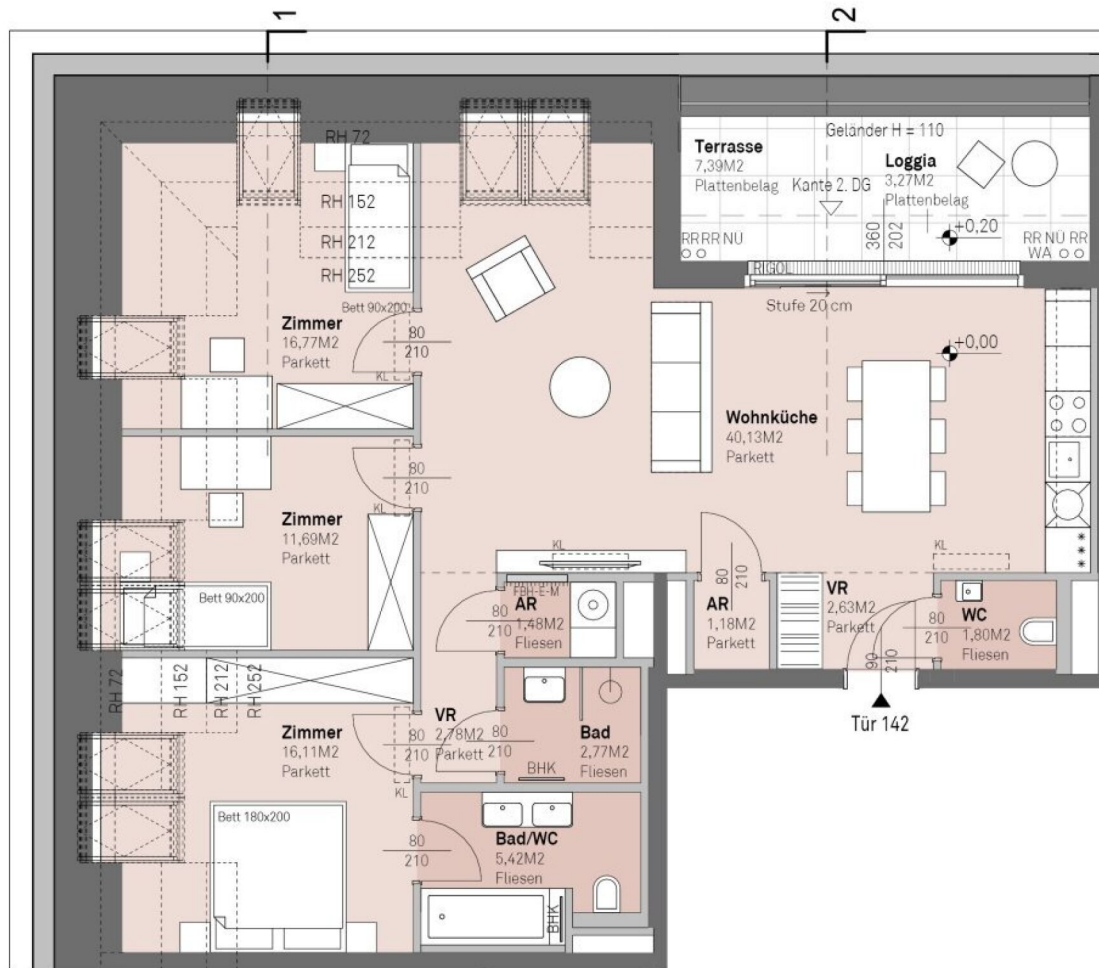

4 ZIMMER 102,76 m² WOHNFLÄCHE

KAUFPREIS EIGENNUTZER: € 807.400,00, ANLEGER: € 754.600,00

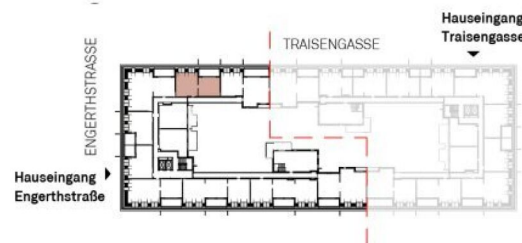
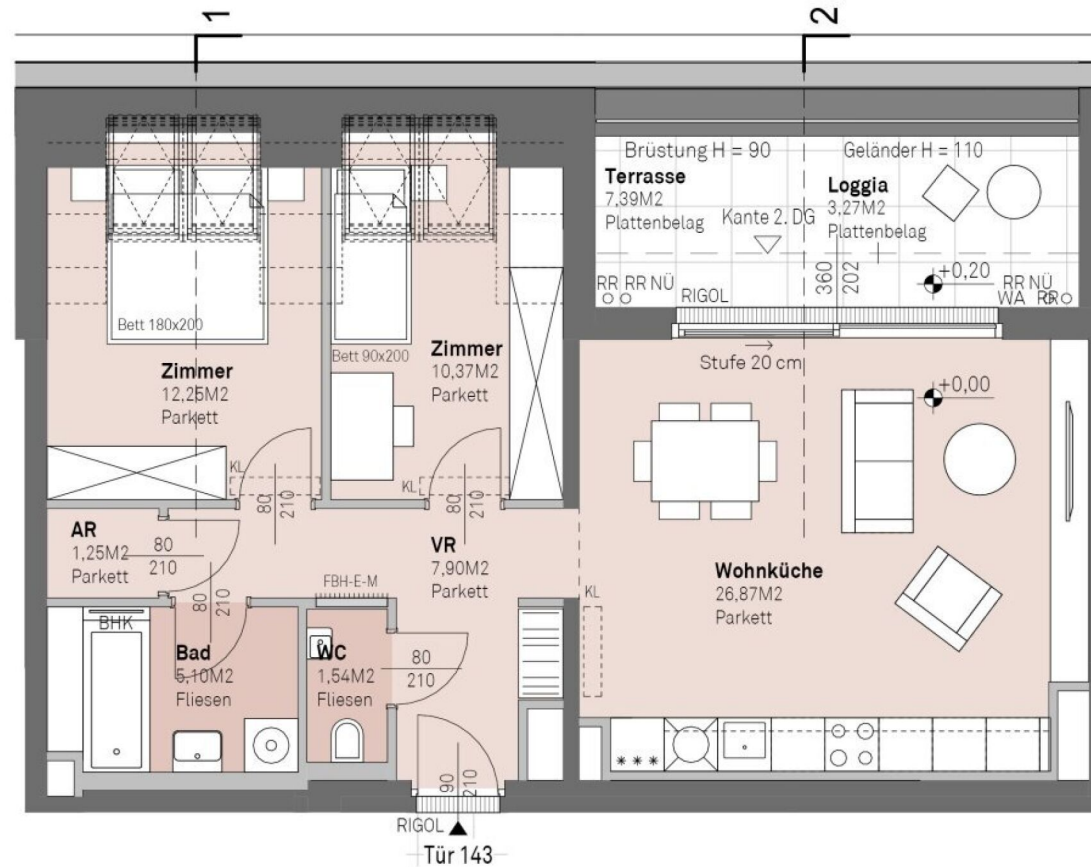

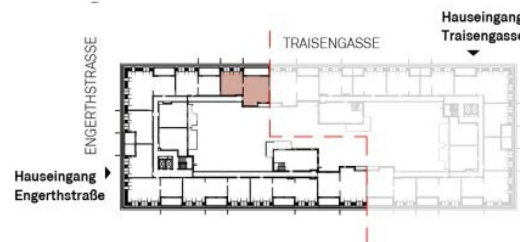
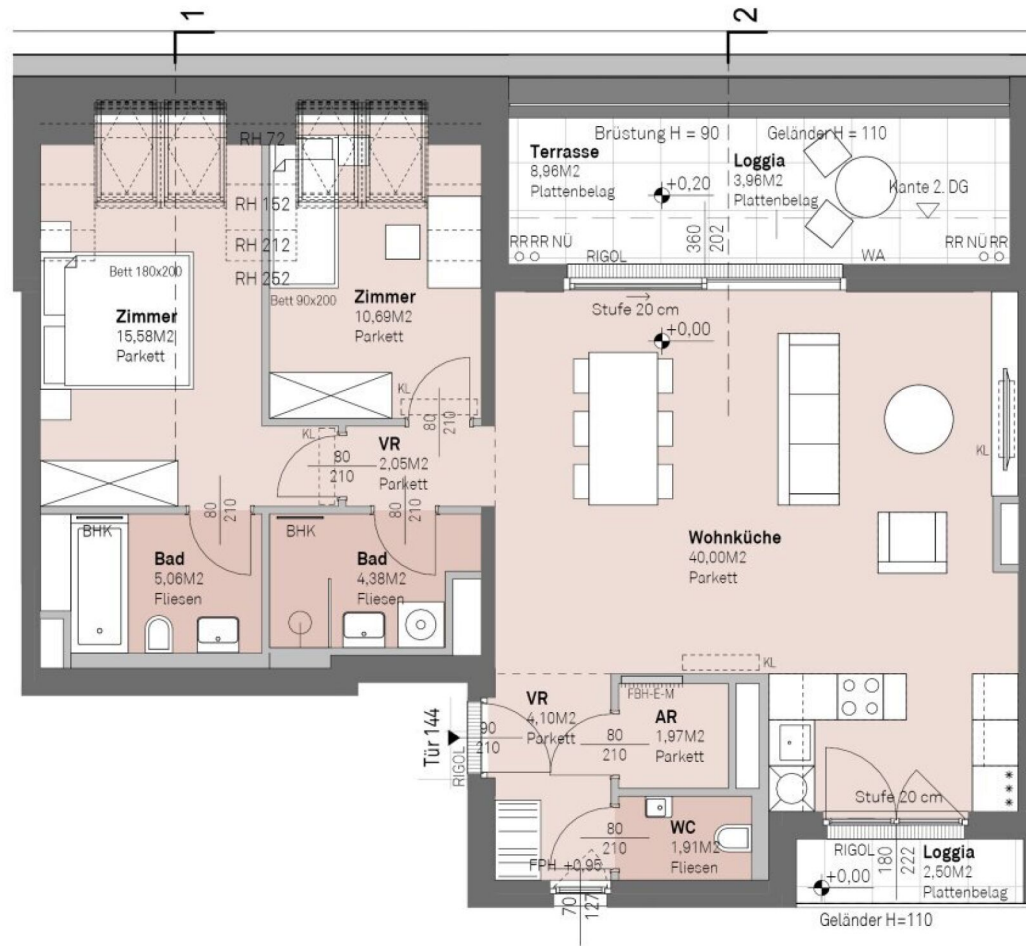

3 ZIMMER 85,74 m² WOHNFLÄCHE

KAUFPREIS EIGENNUTZER: € 710.400,00, ANLEGER: € 663.900,00

EBENE 1 - 2.DG

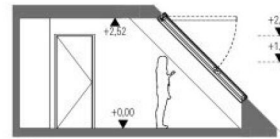
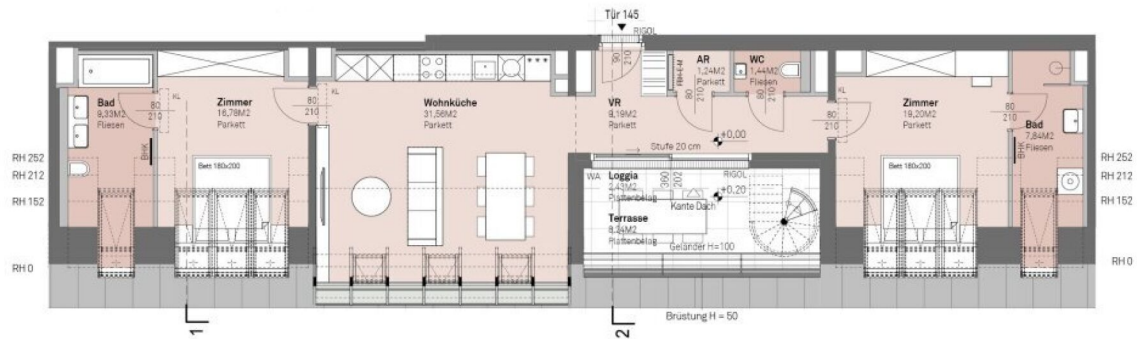

Schnitt 1

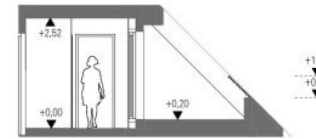

Schnitt 2

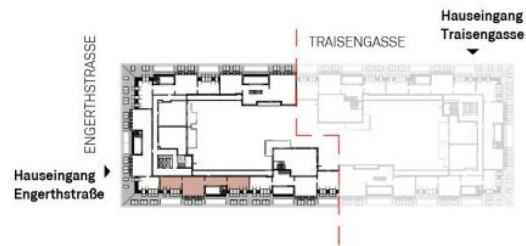

NORDEN

EBENE 2 - Dach

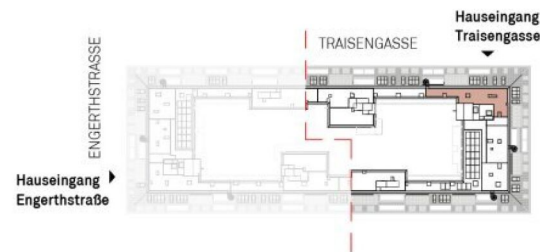
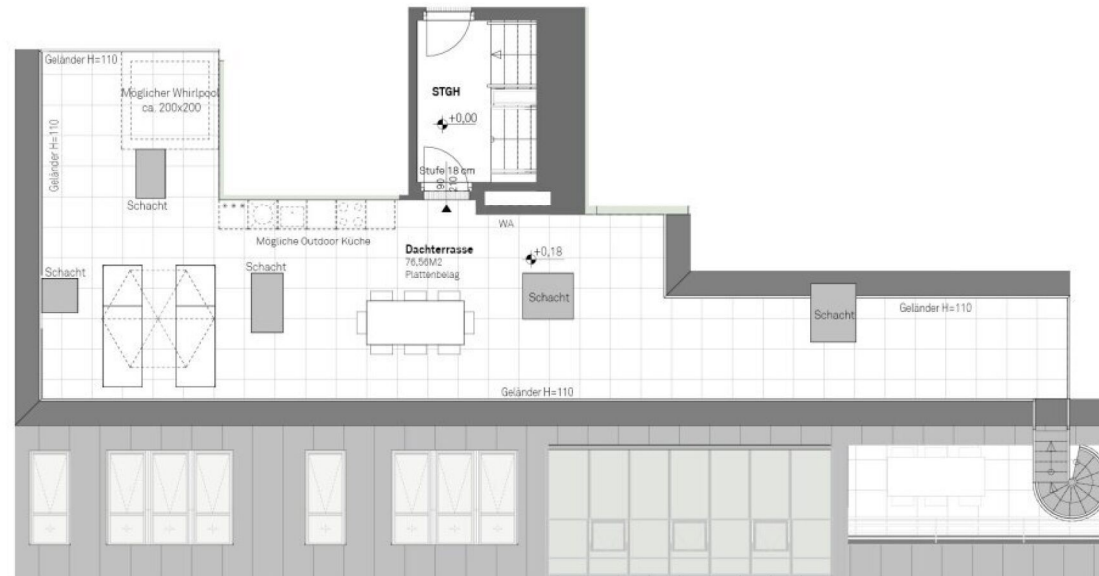

EBENE 1 - 2.DG

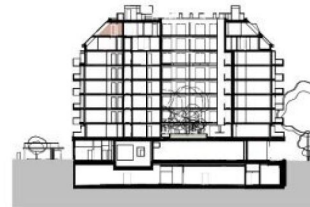
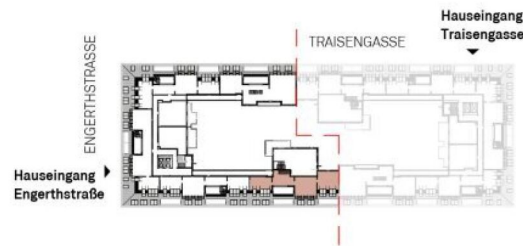
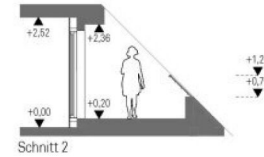
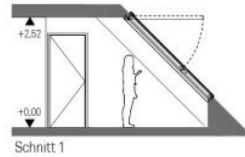
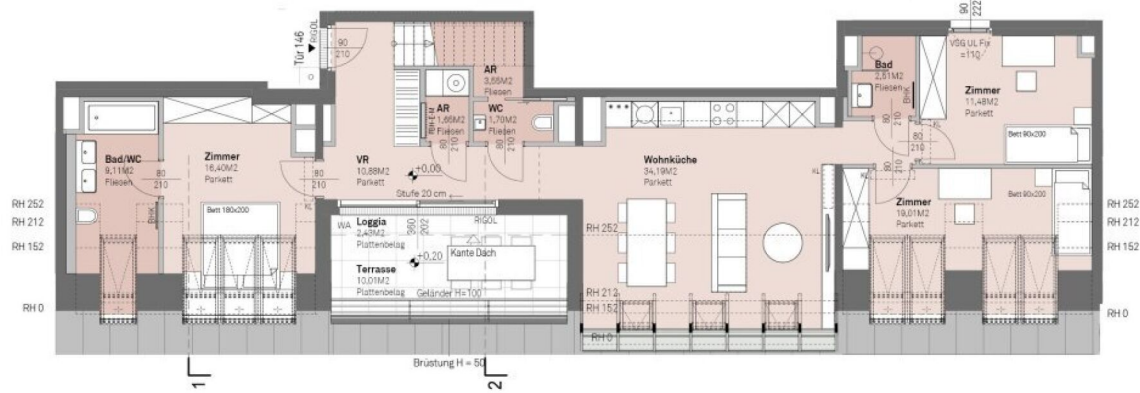

↗ NORDEN

EBENE 2 - Dach

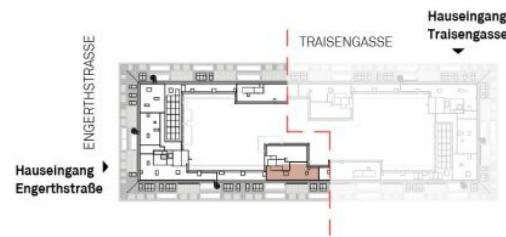
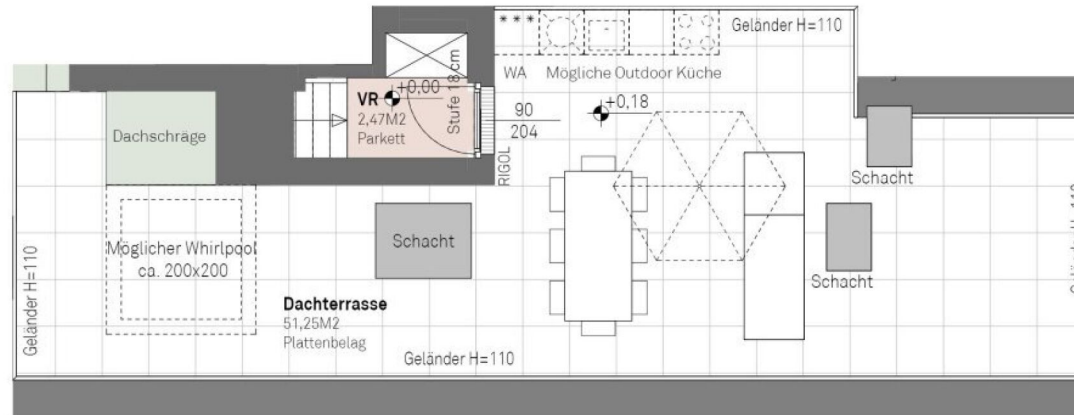

↗ NORDEN

EBENE 1 - 2.DG

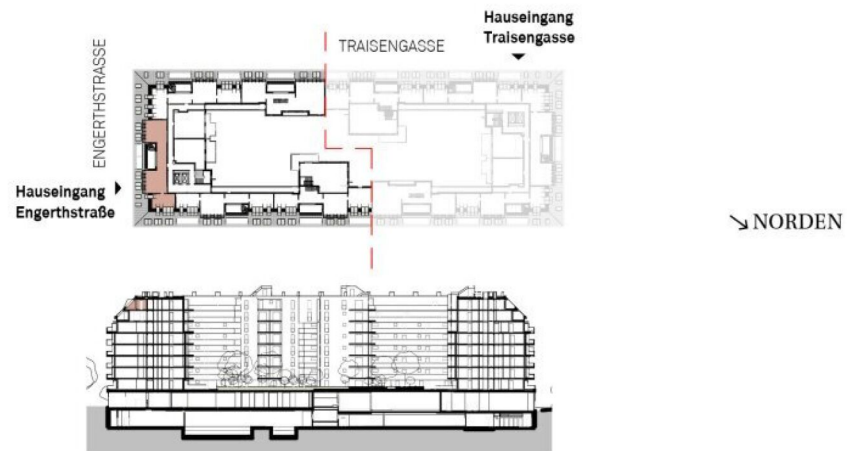
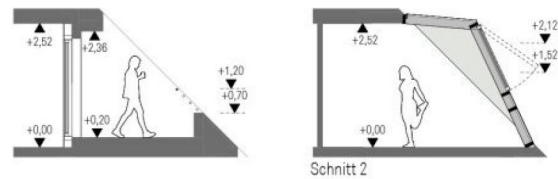
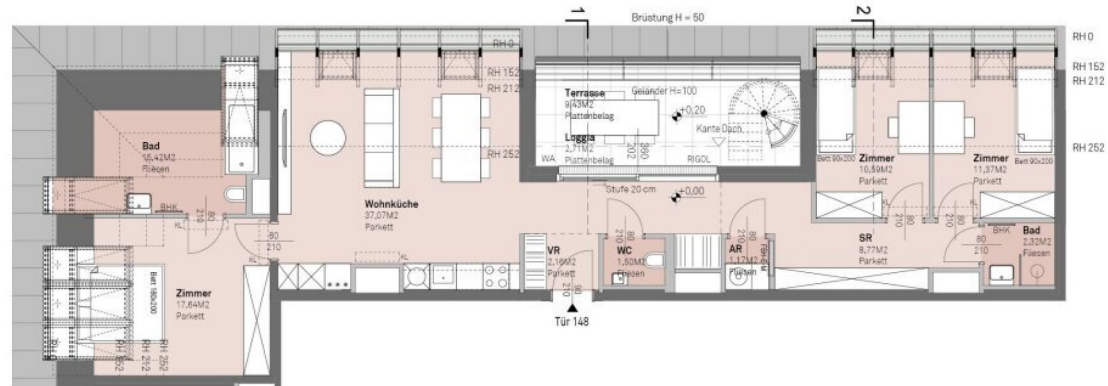

4 ZIMMER 108,01 m² WOHNFLÄCHE

KAUFPREIS EIGENNUTZER: € 1.047.900,00, ANLEGER: € 987.100,00

EBENE 2 - Dach

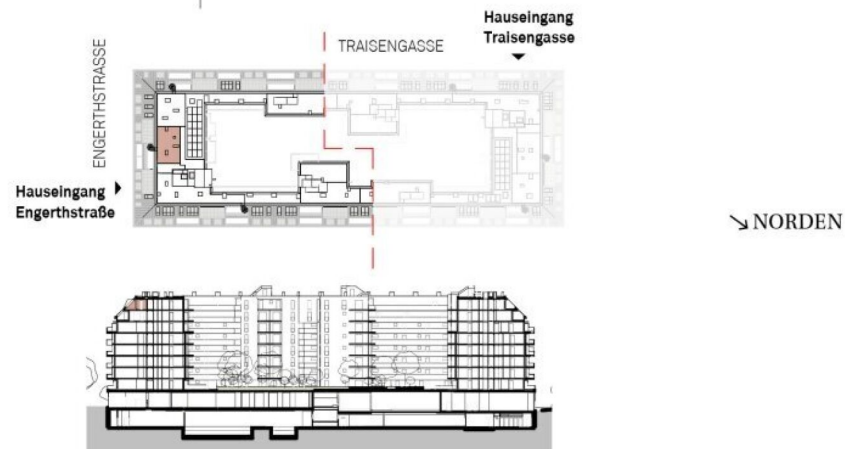
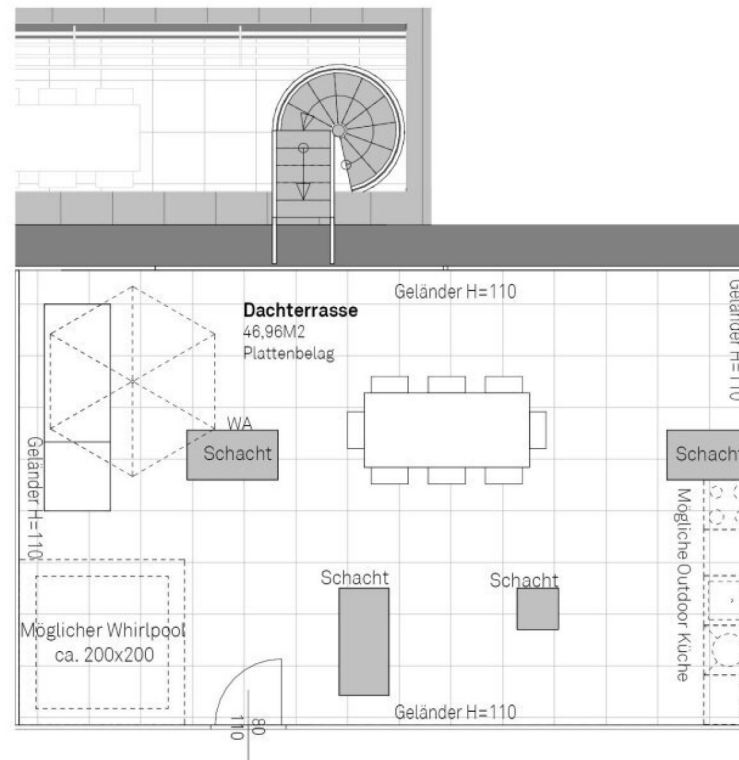

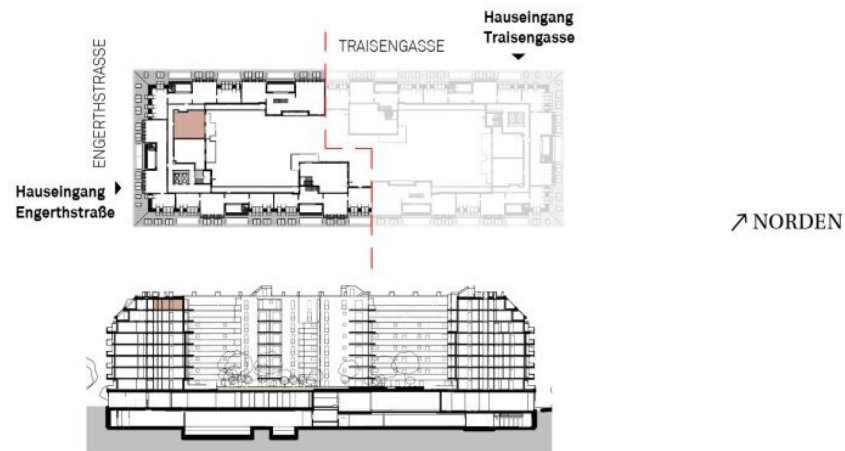
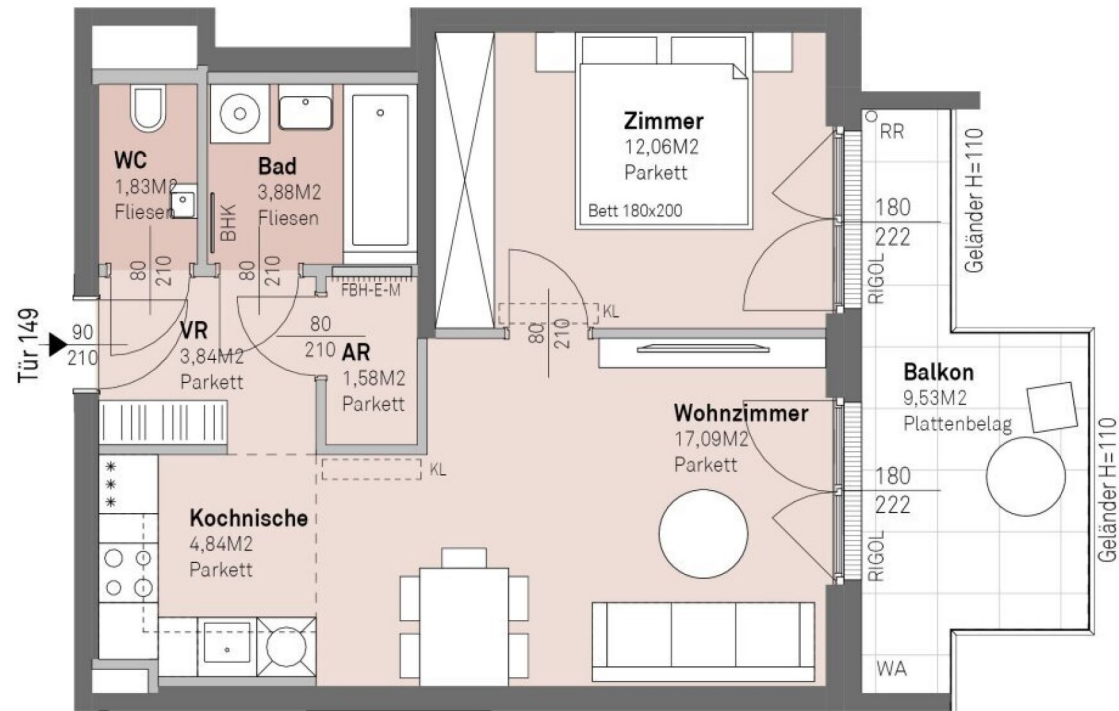

2 ZIMMER 45,12 m² WOHNFLÄCHE

KAUFPREIS EIGENNUTZER: € 408.500,00, ANLEGER: € 384.100,00

EBENE 1 - 2.DG

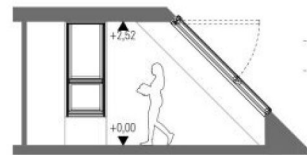
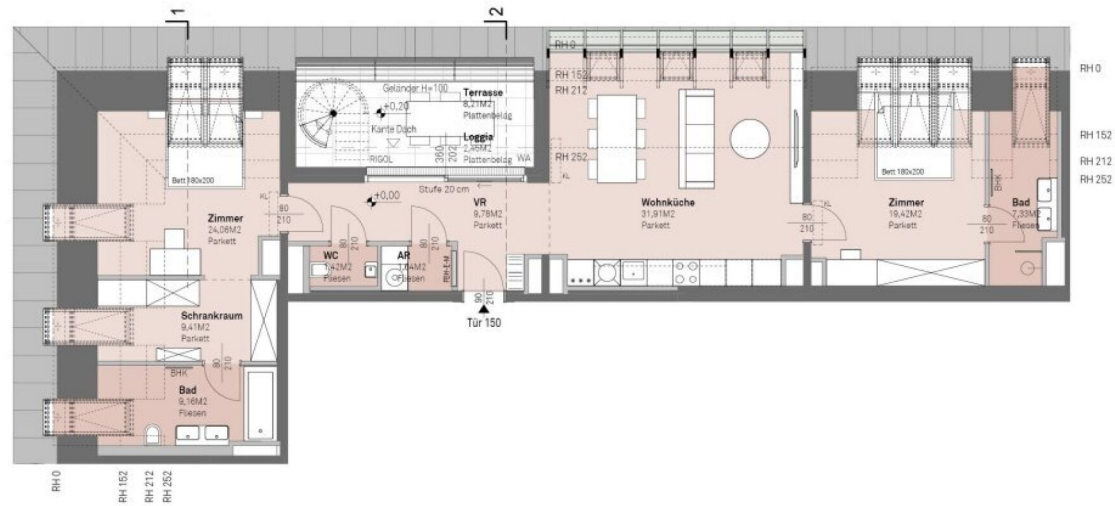

Schnitt 1

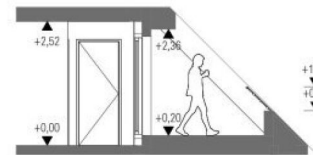

Schnitt 2

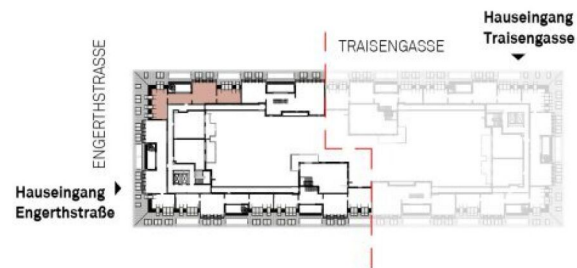

NORDEN

EBENE 2 - Dach

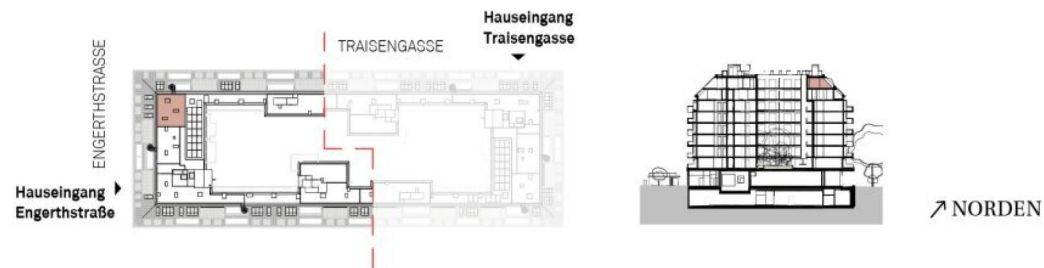
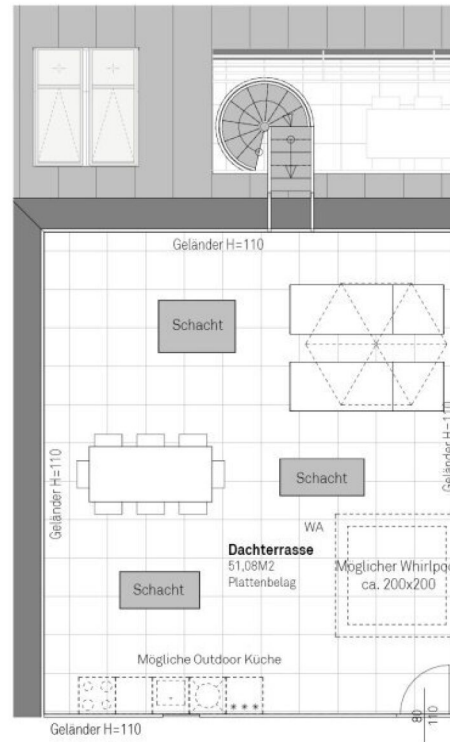

EBENE 1 - 2.DG

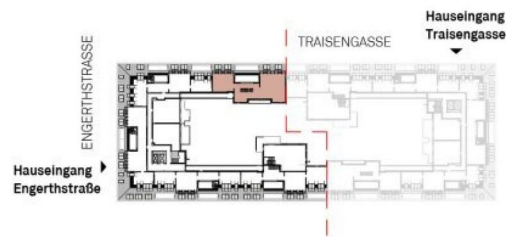
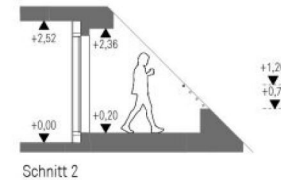
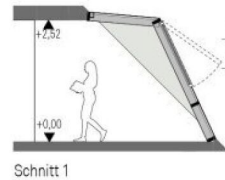
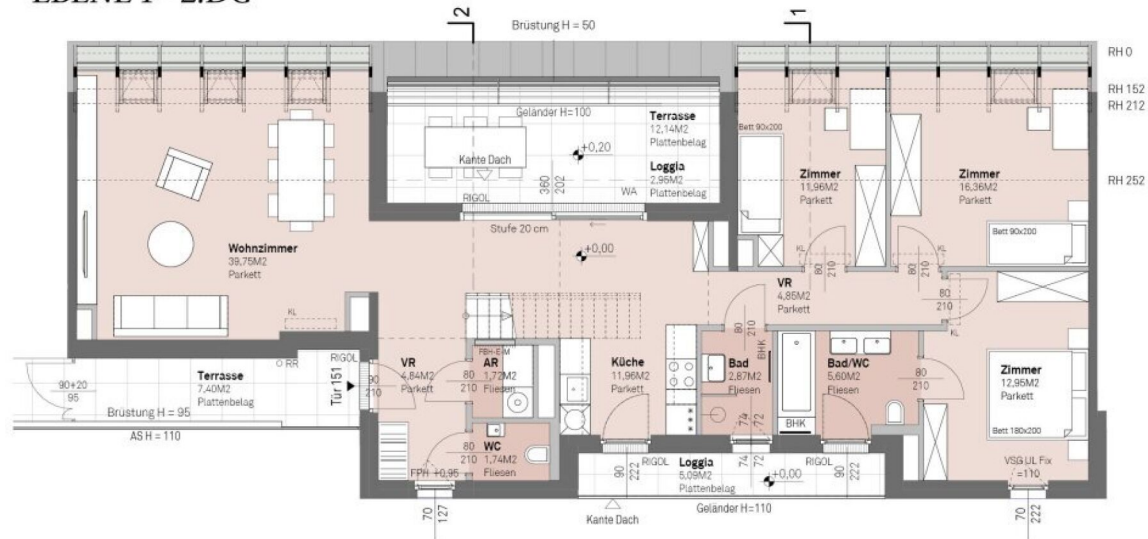

↗ NORDEN

EBENE 2 - Dach

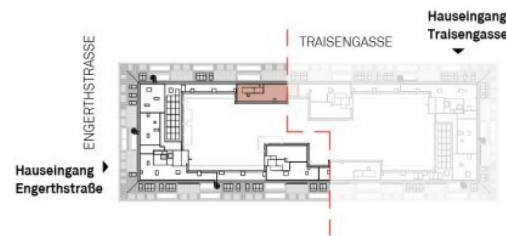
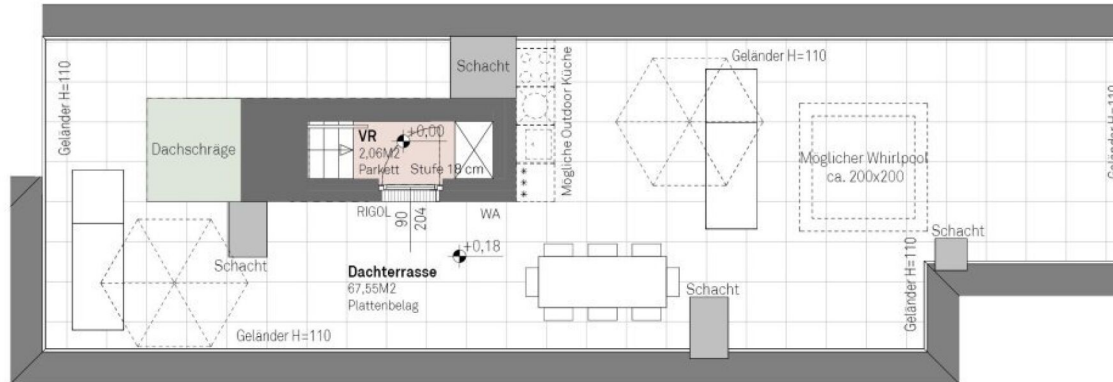

↗ NORDEN

Unser Blick ist immer nach vorne gerichtet:

Die EHL-Immobiliengruppe lebt ihre Unternehmenswerte.
Täglich. Kompetent. Engagiert. Leidenschaftlich.
In allen Dienstleistungsbereichen.

Vermittlung	Wohnimmobilien	Anlageobjekte
Bewertung	Vorsorgewohnungen	Zinshäuser
Investment	Büroimmobilien	Betriebsliegenschaften
Asset Management	Einzelhandelsobjekte	Grundstücke
Market Research	Logistikimmobilien	Hotels

EHL Wohnen GmbH

Rathausstraße 1 | A-1010 Wien | T +43 1 512 76 90 | wohnung@ehl.at | wohnung.at



An alliance member of
 **BNP PARIBAS**
REAL ESTATE

Wir leben
Immobilien.

