

EINREICHPLAN

Ansicht von N-W

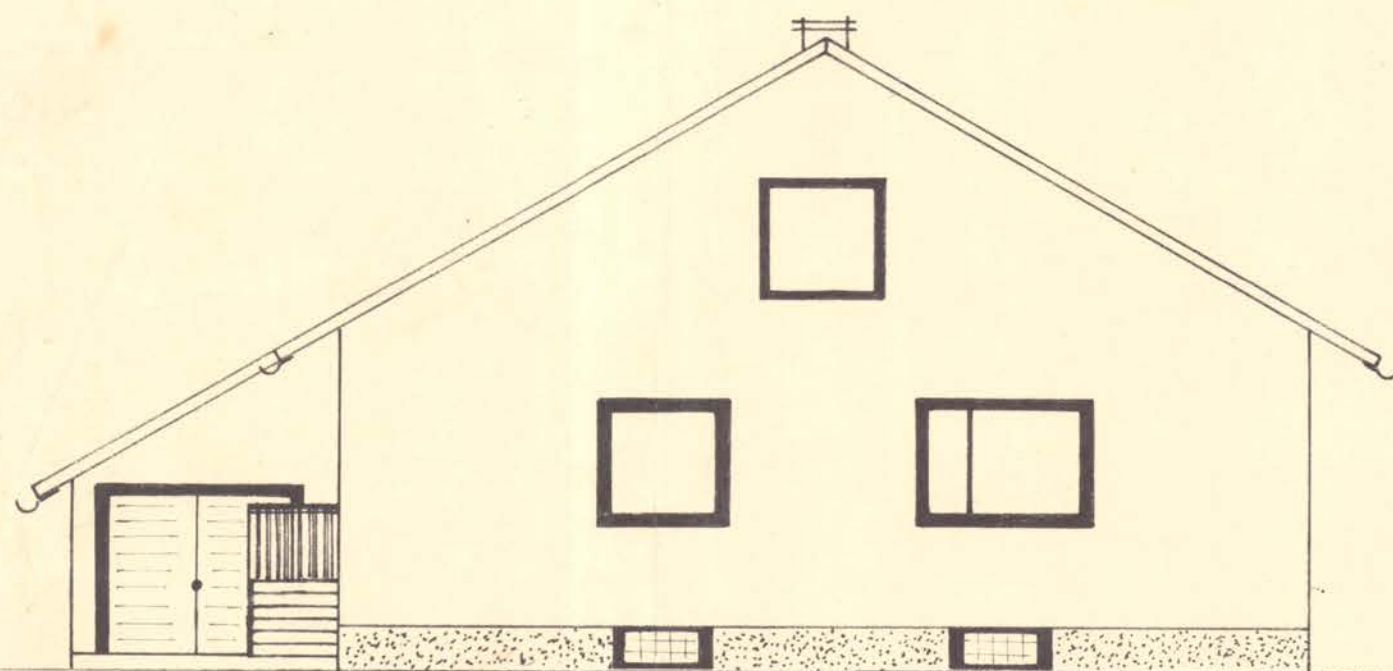

Ansicht von S-O

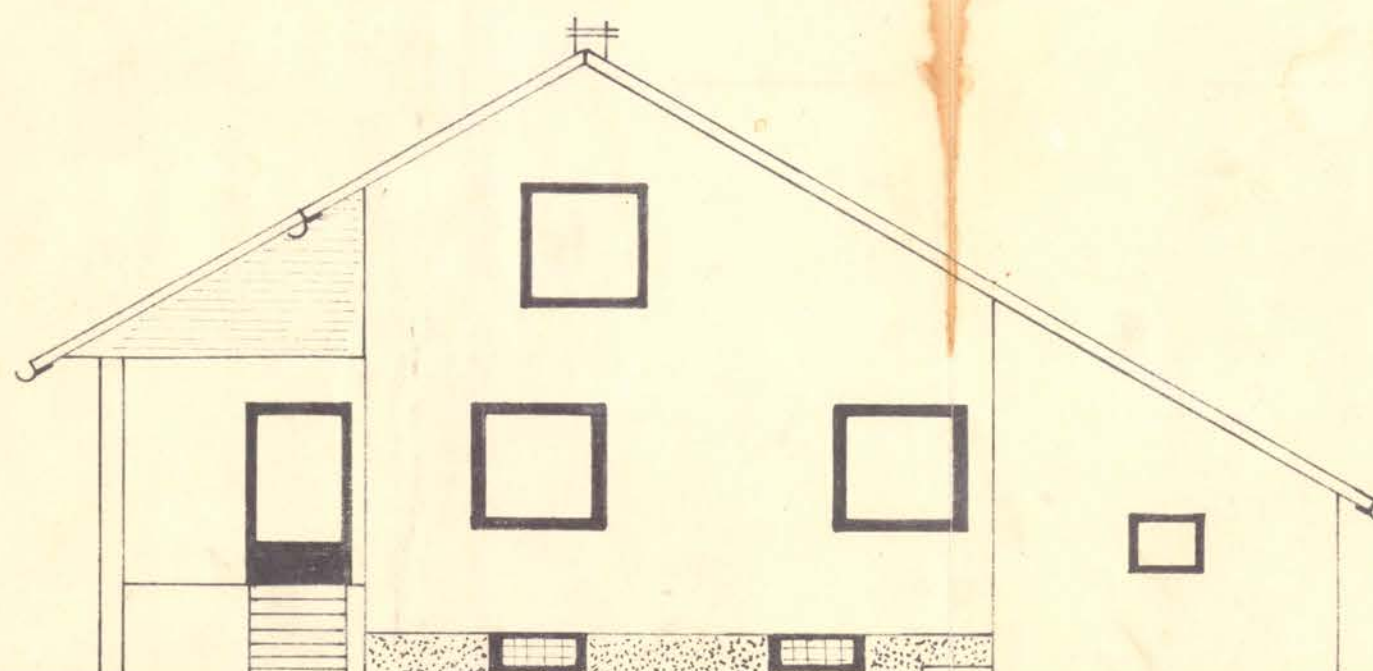

Ansicht von N-O

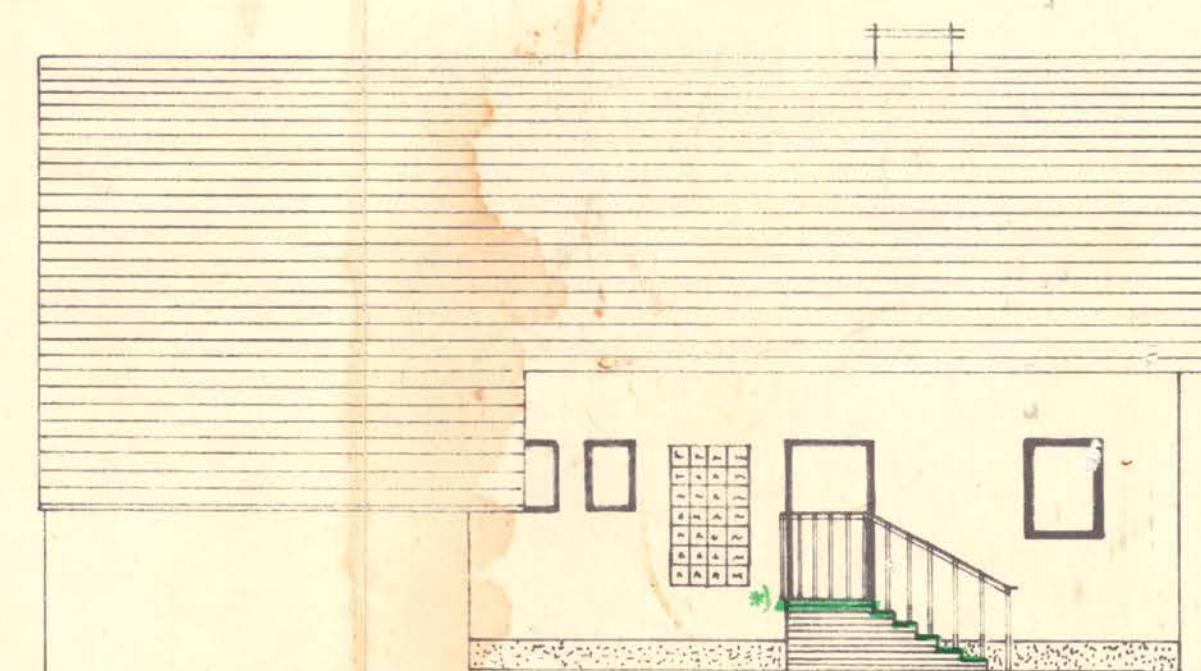

Ansicht von S-W

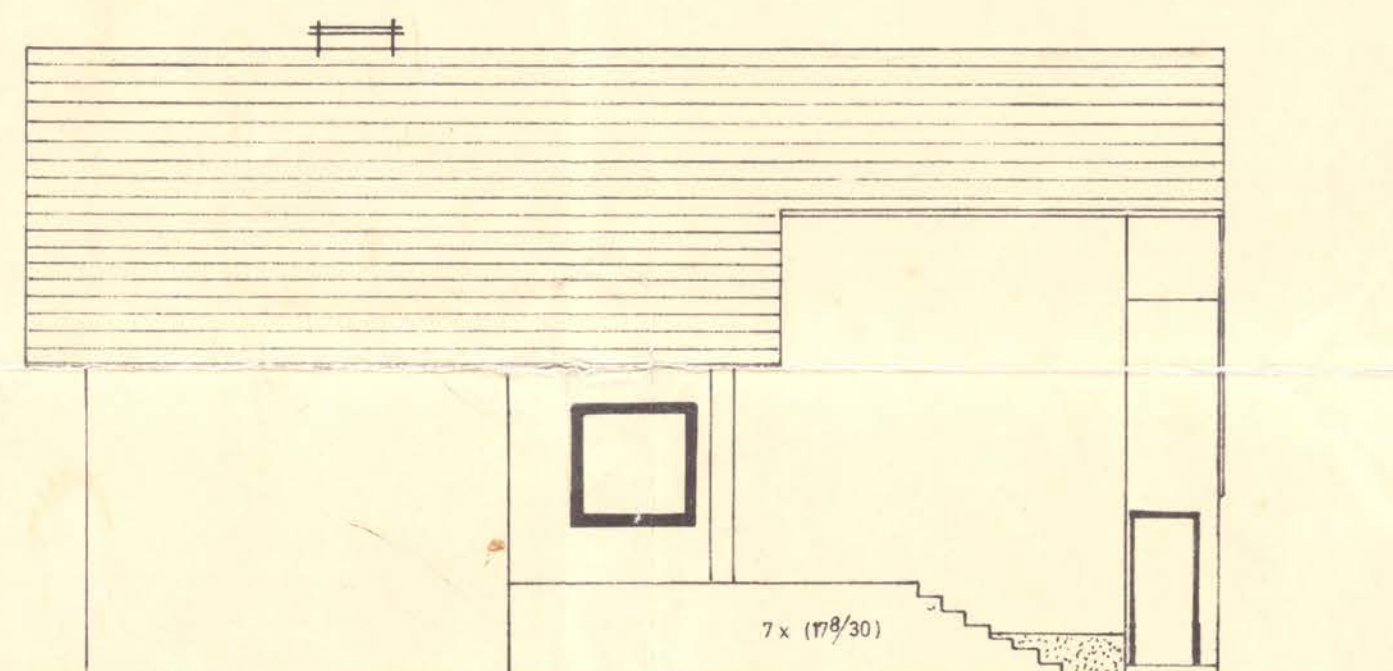

SCHNITT A-A

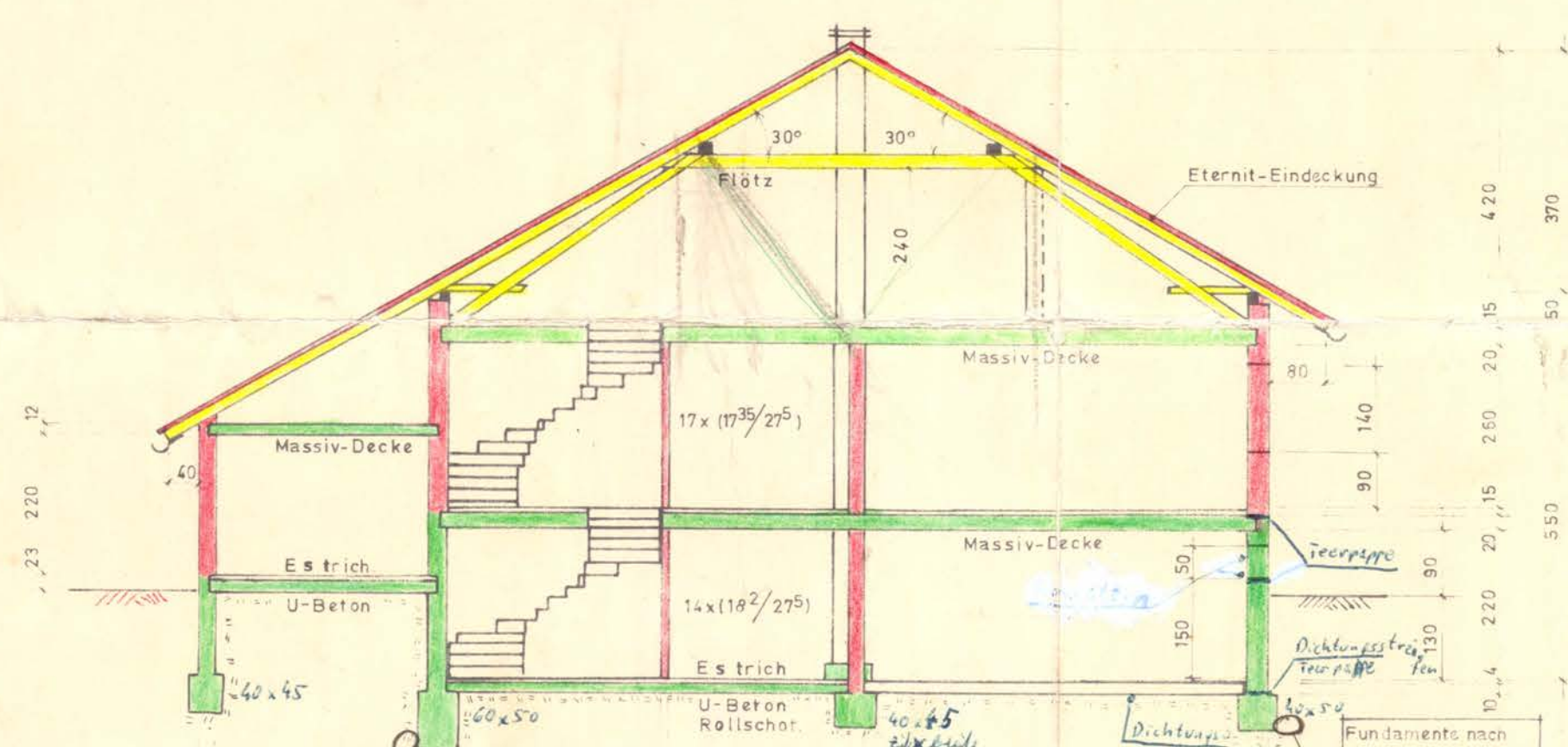

SCHNITT B-B

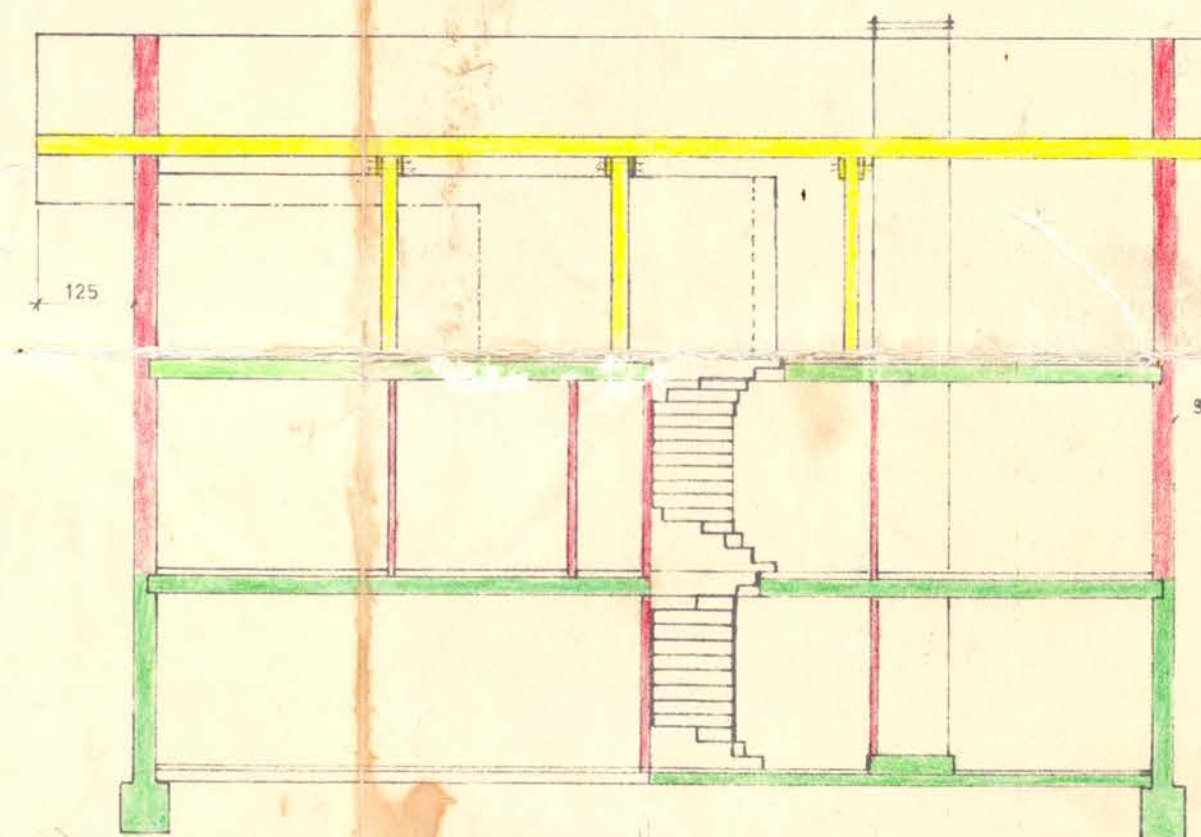

Lageplan

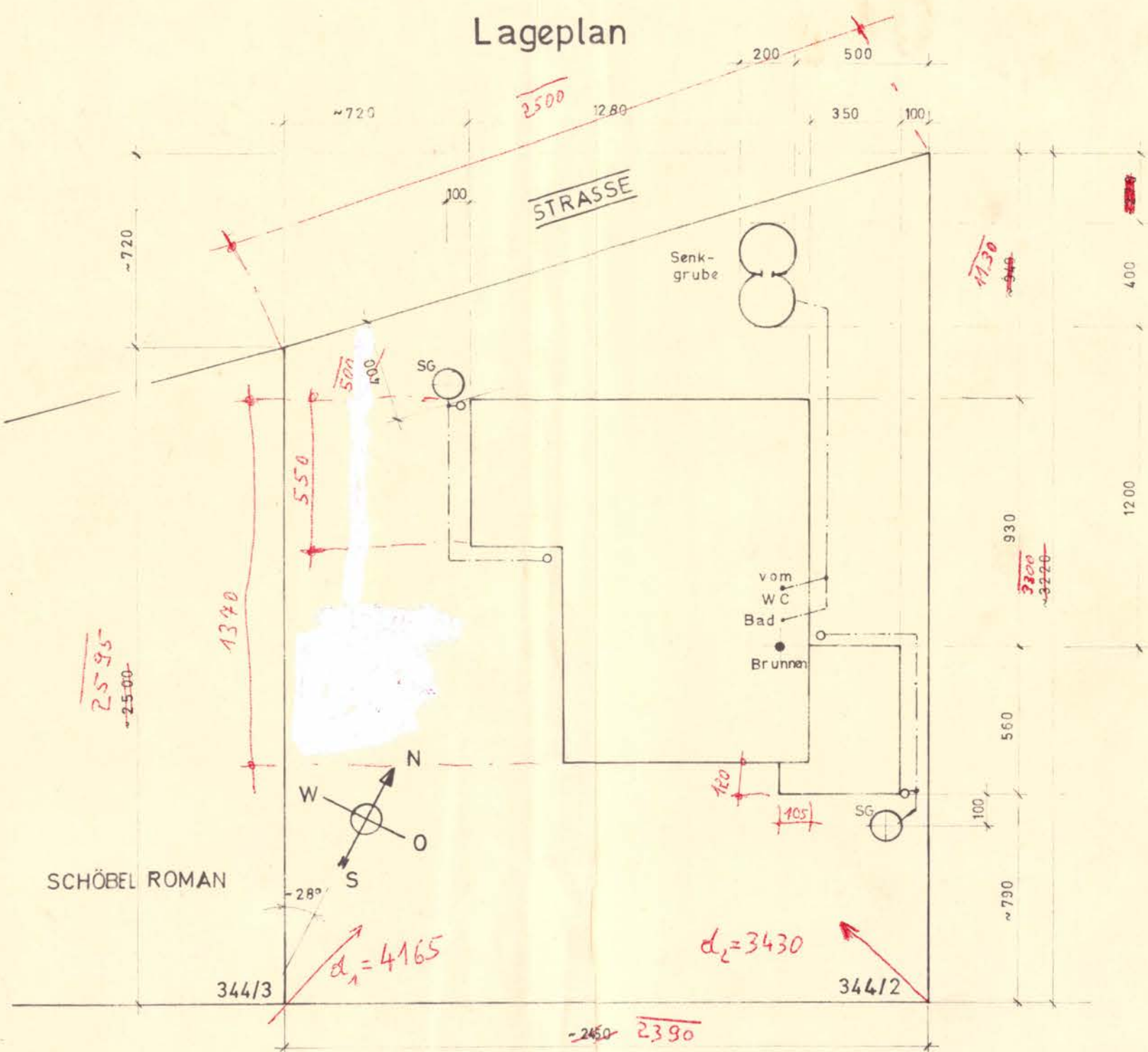

EG - Grundriß

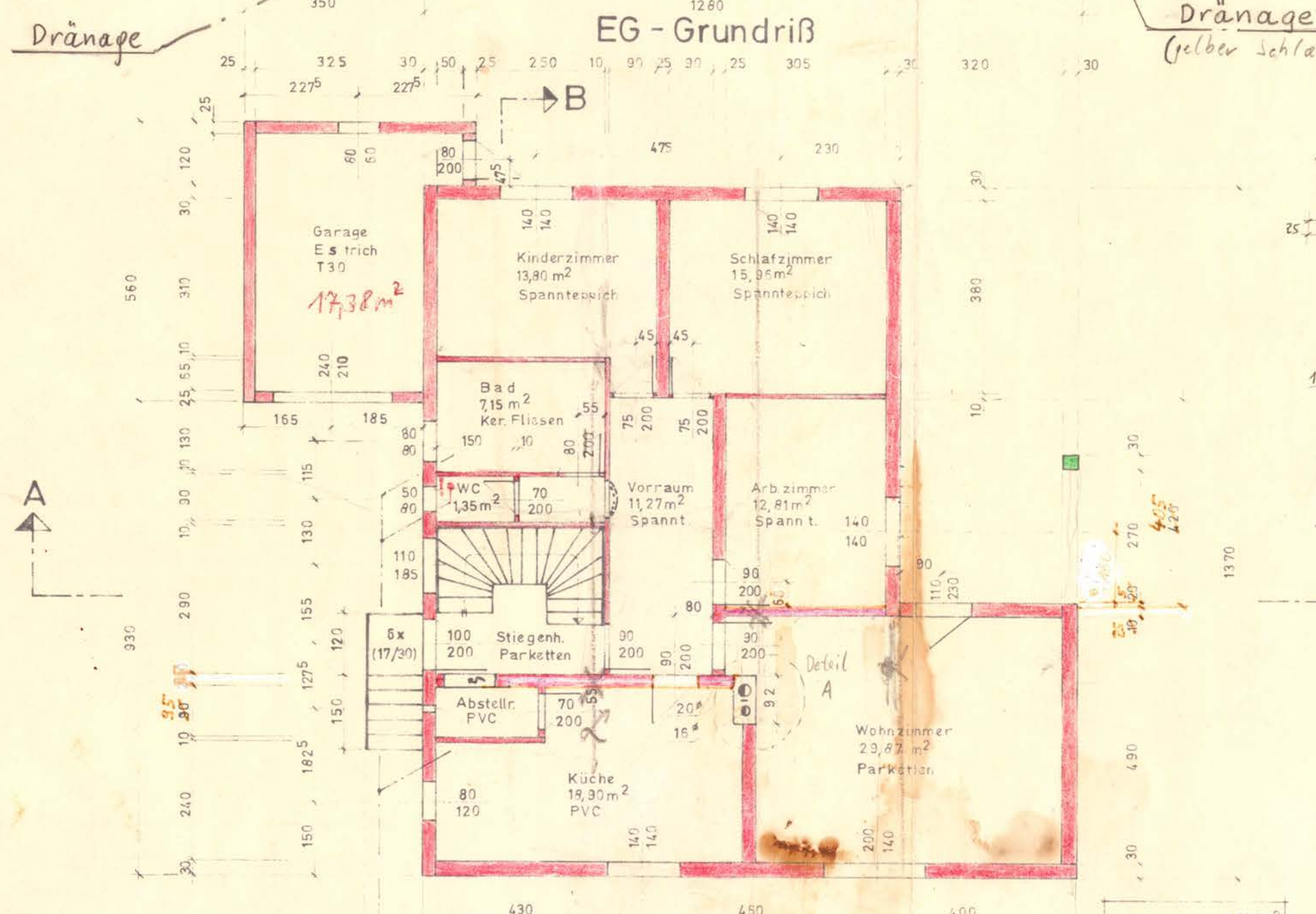

KG-Grundriß

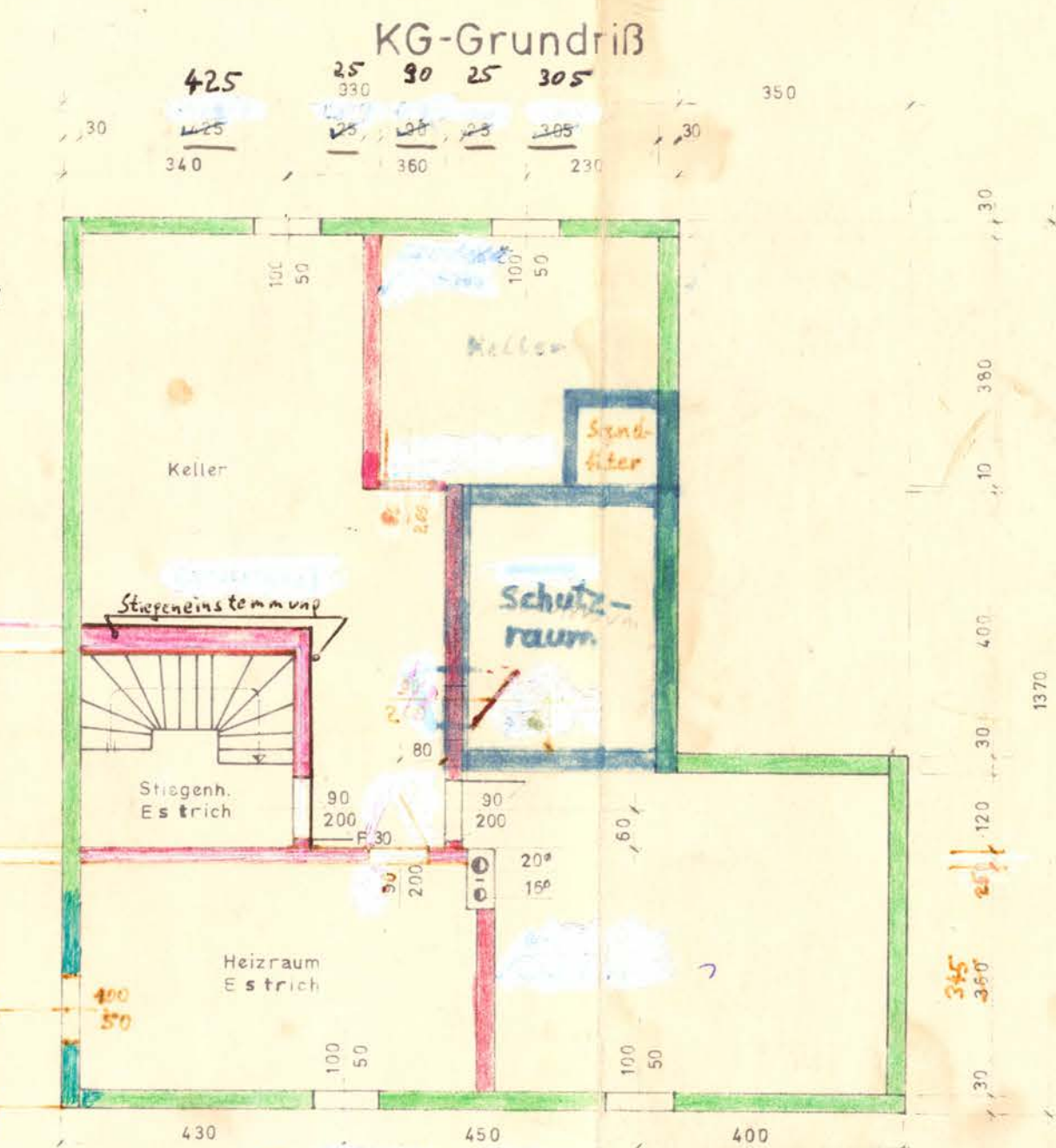

Wohnhausneubau bei  
Walter u. Gabriele Zajicek  
Donaulände 10 4100  
in Goldwörth  
Grundparzelle Nr.: 344/2

Bauführer:

Bauherr: